FLIERS HALF ACROSS

Pittsburgh Sun-Telegraph

ESTAB. 1927—VOL. 3—NO. 3 SATURDAY, AUGUST 4, 1928 THREE CENTS

Today

Eagle or Guinea Pig?
King George Needs It.
Not Exactly Nordic.
Idzikowski and Kubala.

By ARTHUR BRISBANE

(Copyright, 1928.)

AMERICANS have fared badly in the Olympic games, and Will Rogers says they do too much automobile riding and are forgetting how to run.

If that were true, what of it? An eagle, on the ground, cannot run as well as a rabbit or even a guinea pig. But anyone would rather be an eagle.

KING GEORGE, delighted with the Kellogg peace proposal, says, proroguing Parliament, "My government has been happy to accept the proposed treaty."

England needs that treaty more than we need it.

Britain's empire is scattered all over the earth; ours is a concentrated country, with only the Philippines detached. If our dodos at the Washington conference had not agreed to leave Guam unfortified, the Philippines would be safe. Guam ought to be the greatest air base in the world, and would be if Britain owned it.

RAY BARBUTI, of Syracuse University, won the 400-meter race at the Olympic stadium yesterday, first track victory for America this year.

Beating the best the world had to offer, in a splendid exhibition of courage, Barbuti, diving through the tape, won by an eyelash.

When he picked himself up from the cinders his chest was bleeding, but that did not worry him.

Those forever singing praises of "Nordic superiority" will note that Barbuti is not exactly a Nordic name.

NEW YORK hopes soon to welcome Polish fliers westward bound across the ocean. Military landing fields from Maine to Florida have been ordered to look out for them. Their ship, the "Marszalek Pilsudski," brings two of Poland's military air service, Louis Idzikowski and Casimir Kubala. Those good Polish names take you back to days when fighting Poniatowski jumped with his horse from a cliff into the river in his eagerness to get at the enemy.

SCIENTISTS tell automobile manufacturers they could save for automobile owners hundreds of millions of gallons of gasoline a year by building cars with greater compression. That will come as the price of gasoline goes up. Just now it is, "How much does the car cost?" Later it will be, "How much does the gas cost?"

DR. HARRIS, health commissioner of New York, asks automobile makers to put the exhaust at the top of the car, that the poisonous gases may float up above the crowd, instead of rising from the ground to be inhaled by the population.

To let poison from automobile exhaust pipes start above the car roof, above the heads of children in the streets, would be a good idea. It wouldn't cost much to bend the exhaust pipe up over the back of the car.

SO LONG ago that you have almost forgotten about it, William Edward Hickman kidnaped and killed Marian Parker, 12 years old. The Supreme Court at last decides that Hickman is to be hanged. But he yet may die a natural death, for his hanging is postponed four more months. No wonder criminals call murder "about the safest crime. They talk about hanging, but they don't really do it."

In England, when a man commits murder and is convicted, he knows he will meet the hangman in a few days. We have 20 murders to England's one.

EZRA MEEKER first traveled west over the Oregon Trail in 1852, 76 years ago. He traveled the Oregon Trail three times by ox team, once by automobile, once by airplane, and now he is going in a Ford car with a covered wagon top on it to collect money for the Oregon Trail memorial.

He is 98 years old. If you meet him, contribute.

MEXICAN law, more civilized than ours, does not permit the execution of a woman. For that reason the severest punishment that can be inflicted upon the Mother Superior Maria Concepcion Acebeda de la Lata is 20 years in prison.

The prosecutor announces that he will demand this penalty, although testimony reaching this country shows a no more serious crime on the part of the accused nun than an acquaintance with Toral, the murderer. The latter will plead "mental irresponsibility."

THERE are many ways of advertising. The police in the northwest side of Chicago creep up on a roadhouse expecting to find revelers, moonshine whisky, etc.

Thirty-five automobiles parked in front of the place aroused suspicion. They find the proprietor alone. He had rented the automobiles and parked them to make the place look prosperous.

Deport Her?

STA. AGUEDA ADORNO

The Senorita Agueda Adorno, "Miss Spain, 1928," at Galveston (Texas) beauty contest, is facing deportation at New Orleans, where immigration inspectors seized her and her chaperone Senora Alma Alba in a hotel. They are penniless and Spanish authorities suspect them of overstaying their visitors' passports.

HEAT RELIEF SEEN; MANY SUCCUMB

Relief from the moist-heat wave is due tomorrow, Forecaster W. S. Brotzman announced.

Following thundershowers, which are likely any time, Brotzman said, cooler weather will move in from the West some time Sunday.

More important than the drop in temperature will be the passing of the intense sultryness that has caused the eastern half of the country to swelter for the past few days.

The humidity registered 85 at the weather bureau at 8 a. m., two points higher than yesterday. A southwest breeze had died down to four miles an hour. The mercury stood at 84 at noon with likelihood of going to 88.

EAST SWELTERS

NEW YORK, Aug. 4.—(AP.)—The Atlantic seaboard states today were sweltering in the third day of a heat wave that already has taken several lives and caused numerous prostration.

In New York City two deaths occurred directly attributable to the heat; in Boston and vicinity three; in Providence, R. I., two, and in Erie, Pa., one.

Several lost their lives through drowning, in attempts to escape the intense heat, while lightning was responsible for others.

REACHES 102

The highest temperature in the East was reported from Limerock, R. I., where the thermometer recorded 102 degrees. New York had a high mark of 90, Philadelphia, 93; Trenton, N. J., 94, and Boston, 95. The humidity at New York was 84 at 8 a. m. and remained high throughout the day.

Storms in upstate New York and in Connecticut caused much dam-

(Continued on Next Page, Col. Six.)

Voters Check Cards

A straw vote, embracing a large percentage of the registered voters of the community, is now being taken by The Pittsburgh Sun-Telegraph.

Double postal cards are being used in this new canvass of the sentiment of the people and no obligation is laid on any of the voters querried.

"Who is your choice for president, Hoover or Smith?" is the question, and already hundreds of persons have checked the return part of the postal card and dropped it in the mail box. No names are asked and the only question has to do with the presidential candidates and their standing in this district.

The sixth and last week of the voting machines closes today, with the interest of the public continuing. The mechanical ballot, by which the voter is assured of safety, speed and simplicity, has attracted the attention of thousands of persons.

The voting machines have been stationed at various locations throughout the city and suburbs,

(Continued on Next Page, Col. Two.)

Lost Their Fun, But Got Town Big Factory

CERTAIN citizens of Meadville were in evening dress recently, about to set out for a social affair that had long been joyfully anticipated, when urgent messages reached them, bidding them attend immediately a meeting of a Chamber of Commerce committee. A matter affecting the welfare of Meadville had arisen and required prompt action. So, instead of dining and dancing, they spent the evening in their formal attire in an office, discussing a community problem. Meadville is to get a great plant, covering 305 acres and employing 2,500 men and women, for the manufacture of rayon, as the fruit of that meeting.

Perfect teamwork by the civic leaders and the sacrifice of selfish personal interests for the common good are changing Meadville from a quiet college town to a busy industrial city. It is a remarkable example of what can be accomplished by co-operation.

The story is told, with illustrations, in a page devoted to Meadville in tomorrow's Sunday issue of The Pittsburgh Sun-Telegraph.

PGH. WOMAN DIES IN AUTO CRASH

BOY DRIVER KILLED, THREE HURT

BEAVER FALLS, Pa., Aug. 4.—Two persons were killed and three injured when a sedan automobile crashed into a heavy truck on the Beaver Falls-Darlington road at 6:30 o'clock this morning.

Mrs. Justine Jaydon, of Atmore street, North Side, Pittsburgh, was instantly killed. Her neck was broken. Arthur Sable, 19, whose home is believed in Michigan, died an hour after being received at Providence Hospital. He was the driver of the car, which bore a Michigan license.

Mr. and Mrs. John Sable, parents of the dead driver, were seriously injured and are in Providence Hospital. John Donabyl, driver of the truck, was slightly injured.

According to witnesses, Sable was driving rapidly along the road and, rounding a curve, crashed into the truck of Donabyl, who was en route to Cleveland with a load of kitchenware. The truck turned over and the automobile was demolished.

Log of Polish Airmen

Associated Press.

THURSDAY.

11:46 P. M. (Eastern Standard Time)—Fliers hop off from Le Bourget, France, for New York.

FRIDAY.

12:38 A. M.—Plane passes over Dreux, 60 miles from Paris, flying well.

3:10 A. M.—Trawler Pingouin sights plane 60 miles off French coast and 350 miles from Paris.

9:40 P. M.—Steamer Aztec sights a plane about 200 miles north of Azores believed to be that of Polish fliers.

Pirates Aim at Two

By CHARLES J. DOYLE,
Pittsburgh Sun-Telegraph Staff Correspondent.

PHILADELPHIA, Aug. 4.—Remy Kremer and Carmen Hill have been assigned by Manager Donie Bush of the Pirates to take care of the hurling assignments in today's double bill with the Phillies. The dual engagement will wind up the Pirates' stay in the city.

Burt Shotton, Quaker manager, will call upon Ray Benge and Jimmy Ring, his hurling aces, to stop the Pirates. Both are regarded as capable hurlers, and likely to give any team stiff opposition.

FIVE DIE IN MOUNTAIN STREAM AS BRIDGE DROPS

Five lives were tumbled into eternity when the famous Bridge of San Luis Rey, in Peru, collapsed and sent them into a raging mountain stream below.

Was this an incorrigible Fate that determines beforehand when we shall die—was this the ruling hand? or was the incident purely accidental without any regulated cause?

Everyone, having his own guess, may decide for himself. But Thornton Wilder, who once had the idea to try to find out for himself, translated his thoughts into a book that, called "The Bridge of San Luis Rey," has become the year's best seller and one of the most notable books of the last year.

And "The Bridge," applauded by critics and demanded by those who love life and literature everywhere will appear in the complete novel section—The Peach—of tomorrow's Sunday Sun-Telegraph.

But Wilder has embodied in his book, which won the Pulitzer prize as the most outstanding work of the year, much more than a series of guesses. He has analyzed the "Unanswerable" with a charm that will entertain, an irony and humor that will tickle, a sense of judgment that will command the respect of every reader.

Pittsburgh has gone "San Luis Rey." Ask your bookdealer, your librarian how many copies are being sought. You'll be told that there is an unparalleled demand for it.

Sunday in the Pittsburgh Sun-Telegraph, this $2.50 book goes with Pittsburgh's most complete newspaper. You get the book and the complete paper for 10 cents.

SEA FLIERS SIGHTED, GOING STRONG

BULLETIN.

LONDON, Aug. 4.—The British steamer Amakura radioed today that at midnight (Eastern Standard Time) an airplane circled over her in mid-Atlantic.

The Amakura's message said: "At 5 a. m. (Greenwich Time), in latitude 46:20 north, longitude 20:46 west, an airplane approached us from the westward, encircled the ship at a distance of half a mile and a height of 500 feet and disappeared northward, flying very fast. The plane gave no signal."

It was assumed that the plane was that of the Polish aviators, Maj. Louis Idzikowski and Maj. Kasimir Kubala, en route from Le Bourget airdrome, Paris, to New York.

That the plane was sighted approaching from the westward was thought to be because the plane probably had been westward of the ship and had deviated its course to circle the ship, then resumed its course toward Cape Race, Newfoundland.

The plane has no radio apparatus, hence could have given no signal except by dropping a message, which would have had hardly a chance in a thousand of landing on the ship's deck.

International News Service.

LONDON, Aug. 4.—The Polish trans-Atlantic fliers—Maj. Louis Idzikowski and Maj. Casimir Kubala—were still in flight towards the American coast and had completed nearly one-half the distance between Europe and the American continent at 9:40 last night, according to a wireless message received from the steamship Aztec. The Aztec wirelessed the Evening News that the plane had been sighted in the position of 44.22 north and 24.08 west.

The message from the Aztec—a Norwegian steamer—was picked up by the wireless station at Valentia, on the west coast of Ireland.

OFF AZORES

The position given by the steamship was approximately 250 miles northwest of the Azores and nearly one-half across the Atlantic, figuring in a straight line from the continent to the American coast line.

It was impossible to tell from the position of the Polish plane whether the Polish fliers were bearing for Canada or Bermuda. When they left Le Bourget Field, Paris, they said they planned to fly by way of Bermuda and stop there for fuel in the event it was necessary.

The Aztec sighted the plane at 2:40, Greenwich mean time, this morning, or 9:40 p. m., Friday, East-

(Continued on Next Page, Col. Three.)

THE Peach
Wall St. Close

WEATHER—Thunder showers tonight and Sunday; cooler Sunday.

Meat Kills Man

Michael Huber, 54, Dallas, Tex., is dead and his son, Joseph, 14, is reported critically ill in Mercy Hospital, where he was taken from the home of the boy's grandmother, Mrs. Mary Huber, Allison Park, as a result of eating tainted meat en route here from Texas in an automobile a week ago. The father and son are said to have eaten the tainted food in Richmond, Ind., last Thursday.

An autopsy performed on the elder Huber at the Allegheny General Hospital yesterday revealed the cause of his death. Until further pathological examination is made, however, it is unlikely that the authorities at Richmond will be asked to conduct a probe of the source of the food. It was announced at the coroner's office today.

Huber's wife, Mrs. Celestia Huber, said the father and son were the only ones to eat the meat at Richmond and they became ill soon after. They responded to remedies en route here, but were stricken again last Sunday. Huber died Sunday.

The Hubers came here to attend a family reunion on the occasion of the celebration of Mrs. Mary Huber's eighty-fifth birthday.

BIGELOW BLVD. STEPS SCENE OF ROBBERY

Held up by two Negroes as he mounted the Morgan street steps from Bigelow boulevard early this morning, Richard Hunt, 3341 Ridgway street, was robbed of $3 and a $25 watch.

Pirate-Phil Lineup

FIRST GAME.

PIRATES.	PHILLIES.
Adams, 2b.	Sothern, cf.
L. Waner, cf.	Thompson, 2b.
P. Waner, rf.	Hurst, 1b.
Grantham, 1b.	Klein, rf.
Traynor, 3b.	Leach, lf.
Brickell, lf.	Whitney, 3b.
Wright, ss.	Deitrick, ss.
Hemsley, c.	Lerian, c.
Kremer, p.	Benge, p.

SECOND GAME.

Hill, p.	Ring, p.

Poles Over Sea in Open Plane

Photo by International Newsreel.

SHIP WINGING TO AMERICA

Silence masks the trans-Atlantic non-stop flight, from LeBourget Field, Paris, to America, by the two Polish Army fliers, Majs. Louis Idzikowski and Casimir Kubala, due in this country by dusk today. They seek to reverse the Lindbergh New York-to-Paris flight route. Their plane, "Marshal Pilsudski," giant single-motored Amiot, is stripped to bare necessities and carries no radio. It has been definitely sighted by ships, he plane has no cabin and the fliers are carried as they appear above.

JIGGS WANTS YOUR RECIPE

Jiggs—eternally hungry for corned beef and cabbage—calls on you for help. Turn to "Bringing Up Father" on page 19 today. He asks you how you make his favorite dish. And he's offering prizes for the best recipes sent to him.

Sit down and write your recipe for corned beef and cabbage and mail it to The Pittsburgh Sun-Telegraph with a 200-word letter on the subject, "What I Think of Jiggs and Miggie."

We'll select the best replies and forward them to Jiggs, who will decide which of all the recipes he likes the best.

For the best recipe sent to him by anyone in America, Jiggs, through International Feature Service, is offering as a national prize a Tiffany sterling silver carving set and a Tiffany-plate carving platter.

The second national prize is a picnic lunch kit—everything for serving lunch for four people—knives, forks, spoons, plates, cups, saucers, sandwich boxes—everything, packed in an especially fitted wicker hamper.

The third prize is a beverage set of clear crystal glass bordered in green and gold—a pitcher, icebucket, six glasses with coasters and a wicker tray to match, with a collapsible stand.

Whether you win one of the big prizes or not, if we select you as a local winner you will receive an autographed photograph of George McManus, the originator of Jiggs and Maggie, together with a personal letter of appreciation. This in itself is a valuable souvenir—something you will always want to keep. Send your recipe to us today, together with the 200-word letter on the subject, "What I Think of Jiggs and Maggie," and be eligible for the Jiggs trophies.

The big contest starts August 6 and ends August 11. Be sure to mail your recipe to us before the closing date.

ANOTHER COMPLETE NOVEL

The BRIDGE of SAN LUIS REY By Thornton Wilder

THIS YEAR'S BEST SELLER

Free with TOMORROW'S

SUN-TELEGRAPH

WIFE GIVES BABE ACID, KILLS GIRL, SELF

Camera's Story -:- Senator-Elect Vare Lies Dangerously Ill -:- Attended by Family

HOME

Senator-elect William S. Vare today lies ill following a paralytic stroke at his summer home, near Atlantic City.

CONSTANT

His constant attendant is his daughter, Beatrice. Mr. Vare has lost for the time being use of his left arm and left leg.

WHEN SENATE DENIED HIM

RECENT

This recent picture of Mr. Vare was made at the time the Senate refused to seat him. Even now he has not taken his oath of office.

MRS. VARE — WILLIAM S. VARE — BEATRICE VARE

FAMILY

This is the little Vare family, Mrs. Vare, Senator-elect Vare and Beatrice, his daughter. Mr. Vare was elected as one of the Pennsylvania senators in the balloting recently investigated by the Senate committee, which impounded ballot boxes in this county.

WILLIAM S. VARE—STILL SENATOR-ELECT — COMPANIONS

TOGETHER

Mr. Vare and his daughter recently returned from a boat trip. They are often together on jaunts of this nature.

LIKENESS

This is an excellent likeness, a recent one, of Mr. Vare.

WIFE KILLS GIRL AND TAKES ACID

O, Tex., Aug. 4. — Authorities today believed Mrs. B. O. Ashworth, 24, was suffering from temporary insane delusion when she shot and killed Miss Charlie Lawson, 24, yesterday, then committed suicide by drinking acid after attempting to force a draught of the liquid down the throat of her 18-months-old daughter.

The act occurred in the offices of the Waco News Tribune and Times-Herald, where Miss Lawson was employed as a clerk. Mr. Ashworth is cashier of the papers, and was in an adjoining office at the time. He declined to make any statement.

Miss Lawson died instantly with two or three bullets fired from a tiny pistol lodged near her heart. Mrs. Ashworth died an hour later in a hospital with her husband at her side. The baby's throat and mouth were seared but physicians said she was not seriously injured.

Entering the office casually, Mr. Ashworth engaged the clerk in a low-voiced conversation, which no one else heard. Suddenly the girl ran screaming for the protection of a concrete pillar and Mrs. Ashworth fired three bullets at her.

Holding other clerks at bay with the pistol, the woman reached into her handbag for the phial, and attempted to force part of the contents down her baby's throat. She then drained the fatal container and the baby fell from her arms as she sank unconscious to the floor.

Other employes could offer no explanation of the act other than temporary derangement. The couple had been married five years. Ashworth is 30.

BEAVER FALLS CHURCH GETS PASTOR TOMORROW

BEAVER FALLS, Pa., Aug. 4.—Rev. A. Geisel, Farrell, has accepted the pastorate of the First Lutheran Church here and will be installed tomorrow morning. The Rev. Ernest A. Tappert, president of the conference at Johnstown, will preach the sermon. This church has been without a pastor since the death last spring of the Rev. Charles Stoltz.

VOTERS CHECK CARDS

(Continued from Page One.)

at places where there was a likelihood of lively interest. And this interest has been more than sustained.

Results recorded on the machines yesterday follow:

	Hoover.	Smith.
Sun-Telegraph Want Ad. Corner	28	36
Bridgeville	16	39
McKeesport	48	71
Braddock	41	69
City-County Building	18	36
McKeesport	38	36
Yesterday's total	189	287
Previous machine vote	14,817	22,351
Mail vote	656	1,712
Personally canvassed vote	1,922	2,728
Grand total	17,584	26,808

Youngstown Ousts 'Carpet-Bag' Squires

YOUNGSTOWN, O., Aug. 4.—Four township justices of the peace were ordered yesterday by Common Pleas judges to discontinue their courts in Youngstown. The action released $50,000 in wages of steel workers, held by allegedly illegal attachments. The squires affected are C. W. Martin, Charles L. Hardesty, Fred E. Williams and C. E. Bailey.

The order follows a probe of justices of the peace in Mahoning county and will be followed by a similar investigation in Trumbull county.

Sea Fliers Reported Seen

(Continued from Page One.)

ern standard time. If the airmen succeeded in maintaining the same rate of speed they had been making they should be sighted off the American coast some time today. The Aztec reported the plane was flying high and apparently all was well.

From the position of the plane, as reported by the Aztec, it would appear that the fliers decided to fly north of the Azores instead of steering a course over the islands. The airmen were about 1,200 miles at sea, flying south of the north Atlantic steamer lane, but across the route of the steamships that ply into ports in the southern United States.

The indications were that the Polish fliers were jogging along as nonchalantly as when they hopped off, saying they did not know where they were going, but that they hoped to land in New York within 40 hours. The 40 hours will not be up until this evening, giving the Poles plenty of time to make good unless they run into storms or their machine develops mechanical trouble.

DUE LATE TODAY

NEW YORK, Aug. 4.—Somewhere out over the Atlantic, two daring Polish fliers, Majors Louis Idzikowski and Casimir Kubala, were winging their way westward today, determined to land here safely sometime this afternoon in their powerful single-motored plane.

A sharp watch is being kept for the fliers by all ships along the proposed route. They were started after their take-off from Le Bourget Field, Paris, at 5:49 a. m. (12.49 New York daylight time) yesterday. A French trawler sighted their plane, the "Marzalek Pilsudski," about 60 miles off the French coast three and a half hours after the take-off.

The silver-gray plane was not sighted over the Azores, although, according to flight plans announced here before the start, the fliers should have flown over the islands at about 5 p. m. (New York daylight time) yesterday afternoon.

No anxiety is felt for their safety on that score, however, as the Azores were blanketed by a heavy fog at the time. Before leaving Kubala stated that he and his companions expected to arrive in New York in 40 hours. Should his expectations prove true, the plane will land here between 4 and 5 o'clock this afternoon.

All preparations for the landing of the fliers here have been made at both Miller Field, Staten Island, and Mitchel Field, Long Island. Beacon lights were kept on at the fields all last night.

Whether the fliers are heading for Halifax or the Bermudas before making for this city is not known. It is believed they are following the line of least resistance and taking the route offering the best weather conditions. They will meet heavy fogs and headwinds along the northern route, according to the weather bureau. As they carry no radio, their exact route will not be known until they are sighted again.

Their plane carried sufficient fuel to keep them aloft more than 46 hours. Its cruising speed of 120 miles an hour might bring it here in 36 hours if weather conditions are propitious all the way across. They were favored by a northeast following wind in the early part of the journey.

When Col. Charles A. Lindbergh crossed the Atlantic to Paris via the shortest route, the "Great Circle," he covered about 3,600 miles. The Polish fliers, having taken a more southerly route, will probably have to cover at least 4,000 miles on their journey.

Though all the landing fields about the city were ready to receive the foreign birdmen, it was believed generally that Mitchel Field would prove their destination.

POLICE TO HANDLE CROWDS

Chief of Police Skidmore of Nassau county issued orders for his men to assist the Army in handling crowds expected to gather at that airport.

It was pointed out that Mitchell airport is the only field with adequate lighting facilities. The Poles, it was said, might arrive after dark. All regular Army pilots at the field were instructed to stand by to participate in an aerial welcome.

Once the flying majors were sighted off the coast it was planned to send a reception squadron 100 miles out to sea to escort them landward.

Grover Whalen, chairman of the Mayor's committee for reception of distinguished guests, said the municipal welcoming program was more or less undrafted, pending definite word of the fliers.

"But they'll be accorded every courtesy, be certain of that," Whalen assured.

New York countrymen of the fliers are preparing an enthusiastic welcome for them. Representatives of various Polish societies met with Jan Ciechanowski, Polish minister, who made a special trip from Washington to prepare a round of celebrations. Eugene Rogirodowski, Polish consul general, and Thaddeus Marypowski, consul at New York, attended the meeting at the consulate.

"IS JUSTICE DEAD?"

Photo by P. & A.

MRS. LEO BOICE

"Is Justice Dead?" Mrs. Leo Boice, 23, Hoboken, N. J., puts the question to President Coolidge, summering in the Middle West, by letter, which she is shown signing above. She asks retribution for the shooting of her husband, who was killed by United States customs guardsmen over two bottles of liquor.

Heat Wave Sweeps East

(Continued from Page One.)

age, but did little to relieve the heat.

Thousands of dollars damage was caused by a thunderstorm at Amsterdam, N. Y., and the light and power service of Waterbury, Conn., was demoralized when lightning struck a high-tension power line.

A mill was forced to close down at Springfield, Mass., because of the heat, and many business houses throughout the East closed early to allow employes to seek relief at their homes or at the beaches.

20 DEATHS IN WEST

CHICAGO, Aug. 4.—(AP.)—A two-day torrid spell that took 20 lives has been partly broken in the Middle West by violet thunderstorms.

The relief was more damaging than the heat in the vicinity of Benton Harbor and St. Joseph, Mich., where high winds that accompanied yesterday's late afternoon storm unroofed some buildings and felled trees and poles.

A temperature of 94 degrees, the highest of the year in Chicago, was recorded at 4 p. m. yesterday, to be followed within a few minutes by a downpour which had forced the mercury down into the upper sixties early today.

FATAL TO OHIO WOMAN

NEW PHILADELPHIA, O., Aug. 4.—Mrs. Charles Morganstern, 51, Uhrichville, first heat victim of the year, died at Union Hospital, Dover, while recovering from an operation.

ONE DEAD AT ERIE

ERIE, Pa., Aug. 4.—Heat claimed its first victim of the year when George Behringer, 80, of 2201 Sassafras street, was overcome while pulling weeds on a farm near here. Behringer, a resident of the Lutheran Home, had gone to the farm for a vacation. The thermometer reached 87 here Friday, with excessive humidity.

FRANKLIN BOY INJURED

FRANKLIN, Pa., Aug. 4.—Haste to go swimming, escaping the heat wave which sent the thermometer to 92, cost an 8-year-old boy his right arm yesterday. Thomas Kozyro climbed over top of an Erie freight car which, jolted by a switch engine, hurled him to the ground. His arm dangled beneath the wheels and was cut off. The boy, in Franklin Hospital now, may recover.

GIRL'S ADMIRER HELD IN HOLLYWOOD MURDER

HOLLYWOOD, Cal., Aug. 4.—(AP.)—Details of a gruesome tragedy in the hills above Hollywood were being gathered from both sides of the continent today by police in an effort to solve the murder of Barbara Mauger, 19-year-old Philadelphia girl.

Russell St. Clair Beltzel, once a man of affairs in Philadelphia, stands formally charged with the crime. He has lately been employed by a service organization here.

The nude body of the girl, which bore only a platinum wedding ring as a means of identification, was found in a remote spot yesterday. She had been dead more than a month. The body had been badly torn by wild animals.

RING GIVES CLUE

The ring, a shield behind which the love affair between Beitzel and the girl had been concealed, was the clue that led police to his door.

Under vigorous questioning, Beitzel told the police he had separated from his wife and his two small sons when he met Miss Mauger—whose name he first gave as Barbara Morrow—in a Philadelphia cafe. He became infatuated with her. He confessed that he stole from the safe of the Philadelphia dry goods store of which he was credit manager and the pair came to Hollywood where they lived together.

Then Miss Mauger found she was to become a mother and quarrels followed. On June 24, he said, while in his automobile in the hills above Hollywood, just a few hundred yards from the spot where the body was found, they had another quarrel and she leaped from the car and disappeared. That was the last time, he had seen her, he declared. The day before he had borrowed a gun and gone to the same spot to practice shooting, he said.

Neighbors told the officials he returned from that June 24 ride and said his "wife" had gone and would not return.

BRAKEMAN'S DAUGHTER

PHILADELPHIA, Aug. 4.—(AP.)—Miss Barbara Mauger, slain in Hollywood, was the 19-year-old daughter of a railroad brakeman of this city.

She left here several months ago with Russell St. Clair Beltzel, under arrest in Los Angeles charged with her murder. Beitzel is the son of Mrs. Catherine Beitzel, of York, Pa., and is wanted here on charges of deserting his wife and embezzlement.

Beitzel was assistant credit manager of a Philadelphia department store and, according to police records, fled the city in the summer of 1927 with Miss Mauger, at that time a cashier in the same store. At that time officials of the store said that Beitzel was short $1,100 in his accounts and that he also owed an additional $1,000 for articles purchased for himself and Miss Mauger. The girl's accounts were found to be in order.

GUN SETTLES QUARREL; ONE SHOT, ONE JAILED

ALIQUIPPA, Pa., Aug. 4.—Borough Halle, 38, is in the Rochester Hospital with a gunshot wound in the leg, and Bennie Tassmi, 32, is held in the police station on a charge of felonious shooting. The men quarreled over a woman, police say. Halle is said to be an Abyssinian.

FINGER BITTEN IN FIGHT; SUSPECT HELD IN JAIL

WASHINGTON, Pa., Aug. 4.—Alvin Corbin, 27, alleged to have bitten one of A. S. Edward's fingers during a fight, was lodged in the county jail in default of $1,000 bail until a hearing next Monday. The finger was almost severed.

"Rolling Store" Nets Charity Fund

Photo by Pittsburgh Sun-Telegraph.

KAMIN STREET BOYS

A traveling soft drink stand, consisting of a box mounted on a wagon and taken from door to door by four Squirrel Hill boys, netted the Pittsburgh Sun-Telegraph Milk and Ice Fund $2.25. The boys sold lemonade, "pop" and ginger ale. The young merchants, who live in Kamin street, are (above) James and Charles Sibilia, David Harris and Philip Permar.

Guild Gives Flowers -:- Kingsley House Youngsters

PHOTOS BY PITTSBURGH SUN-TELEGRAPH.

FLOWERS!

The Flower Guild has carried cheer to Kingsley House youngsters. The Migliorato's received flowers, along with many others. These are Dominic, Frank, John, Antoinette and Tina.

THANK YOU!

And the Pompos! They liked their buds, all right. That is Adelle on the left and Raymond on the right. The flowers were carried home, too.

ALL

Every youngster was rewarded after his hour of play at the settlement. All of the Murellis graciously accepted the flower gifts: Patsy, Joe, Dominic, Congetta, Tony and Francis. The guild is making efforts to carry flowers to all poor.

MACKEY TO SERVE FOR VARE

Silver Lake -:- Pond in Coroner's Probe -:- Public Menace

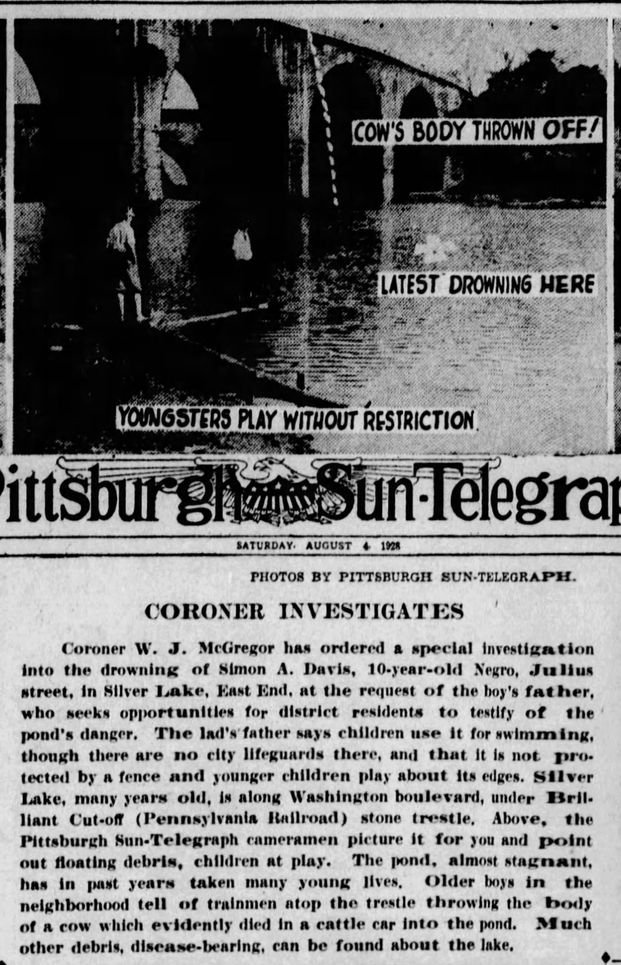

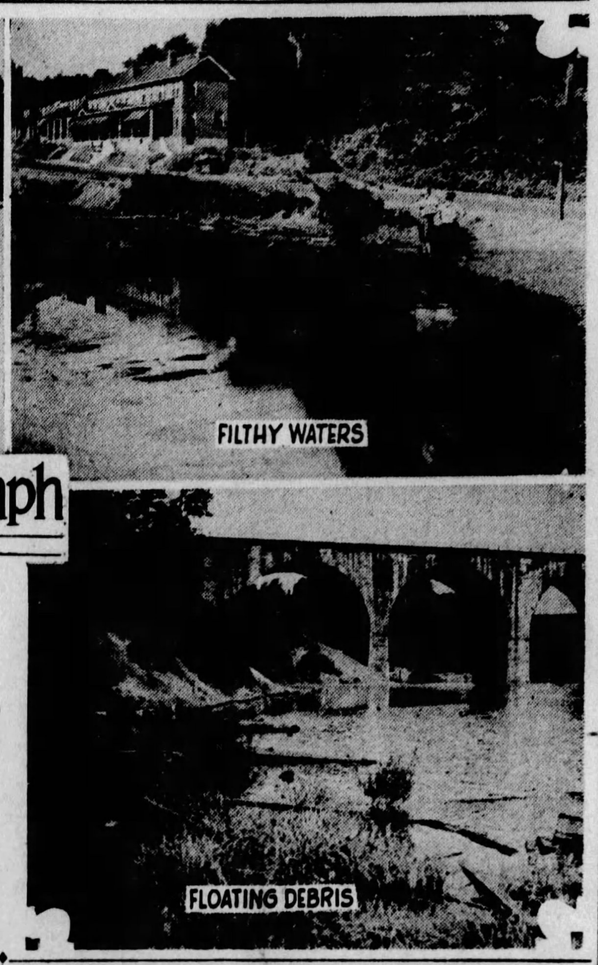

Pittsburgh Sun-Telegraph

SATURDAY, AUGUST 4, 1928

PHOTOS BY PITTSBURGH SUN-TELEGRAPH.

CORONER INVESTIGATES

Coroner W. J. McGregor has ordered a special investigation into the drowning of Simon A. Davis, 10-year-old Negro, Julius street, in Silver Lake, East End, at the request of the boy's father, who seeks opportunities for district residents to testify of the pond's danger. The lad's father says children use it for swimming, though there are no city lifeguards there, and that it is not protected by a fence and younger children play about its edges. Silver Lake, many years old, is along Washington boulevard, under Brilliant Cut-off (Pennsylvania Railroad) stone trestle. Above, the Pittsburgh Sun-Telegraph cameramen picture it for you and point out floating debris, children at play. The pond, almost stagnant, has in past years taken many young lives. Older boys in the neighborhood tell of trainmen atop the trestle throwing the body of a cow which evidently died in a cattle car into the pond. Much other debris, disease-bearing, can be found about the lake.

MACKEY PHILA. LEADER WHILE VARE IS ILL

PHILADELPHIA, Aug. 4.—(AP.)—Mayor Harry A. Mackey and James M. Hazlett, recorder of deeds, were seen today by some politicians as temporary leaders of the Philadelphia Republican organization, owing to the serious illness of United States Senator-elect William S. Vare. Mr. Vare was stricken with paralysis two days ago and is seriously ill at his home in Atlantic City.

Prior to his illness Mr. Vare directed the local campaign for the Hoover-Curtis national ticket and the state candidates. It was indicated today, however, that during Mr. Vare's illness, the Republican city committee, of which Mr. Hazlett is chairman, will continue as the machinery for most of the detail campaign work. No conferences to establish the leadership pro tem are contemplated, it was said, the various organization lieutenants being principally concerned about Mr. Vare's condition.

MACKEY ACTS FOR VARE

The organization can continue to function, it was stated, through the committee, and with co-ordination by Mayor Mackey, leaders citing that Mr. Vare had left things in Hazlett's hands for some time.

Mackey was Mr. Vare's manager in the senatorial campaign, and in the subsequent mayoralty campaign Mackey was Vare's choice. Should Mr. Vare's illness incapacitate him indefinitely in the active organization leadership, political observers are of the opinion that Mayor Mackey would be in position to put forward most any political program he might desire.

RELAPSES, REVIVES

ATLANTIC CITY, N. J., Aug. 4.—(INS.)—The condition of Senator-elect William S. Vare, 60, of Philadelphia, was somewhat improved early today, according to his personal physician, Dr. Ellwood Kirby, of Philadelphia. Vare, stricken earlier in the week by a paralytic stroke, had suffered an alarming relapse late yesterday when he was unconscious.

A bulletin issued shortly after midnight stated that the patient was resting comfortably and felt better than at any time since he was stricken, but that he is a very sick man and by no means out of danger.

"I feared for a few minutes late yesterday that it was all over," Dr. Kirby said. "But later he was completely conscious and even inclined to joke a little."

The Senator-elect's $325,000 home in Cheisea is crowded all day and most of the night with visitors. Among them yesterday were Mayor Harry A. Mackay and other Philadelphia political leaders.

WIFE SUES PARENTS-IN-LAW ON ALIENATION CHARGE

Mrs. Rose Schreiber has brought suit for $25,000 damages against her parents-in-law, Mr. and Mrs. Morris Schreiber, alleging they alienated the affections of her husband, Harry S. Schreiber.

In her bill of particulars, filed by Meredith Marshall, she says that since her marriage, in 1925, Schreiber's parents have continually harassed her husband by bringing replevin actions for clothes, furniture and other goods. She asserts his parents' treatment caused her husband to abandon her and that since then the elder Schreibers have ordered her out of her home and have threatened to move her into the street.

"POPULARITY QUEEN"

Photo by Pittsburgh Sun-Telegraph.

PEGGY SHEPPARD

Just past 18, Peggy Sheppard is proclaimed East Liberty's "Popularity Queen" in a contest with 179 contestants. Judges included Albert D. Brandon, magistrate, Morals Court; Pat Flood, manager, East Liberty Trade Association, and Dr. W. H. Caskey, physician. She gets a trip to Atlantic City for a week. She lives at 501 North Highland avenue.

CAPTAIN TELLS HOW HE SAVED COURTNEY

NEW YORK, Aug. 4.—(AP.)—A graphic story of the liner Minnewaska's rescue at sea of the flying boat Whate and its crew of four is told in a radio message from its captain, Frank H. Claret.

Capt. Claret, in a message to the liner's owner, the Atlantic Transport Company, described in terse seaman's language how he steered 341 miles off his course and searched the seas from early Thursday morning until dusk before he found the disabled seaplane and took Capt. Frank T. Courtney and his crew aboard.

The Minnewaska, with Capt. Courtney and his companions, is due to arrive in New York on Monday.

TELLS OF RESCUE

"Our small part," radioed Capt. Claret, "was as follows:

"Picked up S.O.S. 6 Thursday morning. Raced to position. Instituted search without result until 1 p. m., when amended position of plane was received. Course then altered for new position, which reached 5 p. m., but no plane visible.

"Estimated plane drifted to eastward due to Gulf Stream and western winds. Steered East 18 miles when plane was observed distant about nine miles to eastward.

"Reached plane 6.44 p. m. Found riding easily on gentle swells. Engine room burned out. Wireless battery exhausted.

"Sent boat away which returned ship 7:09 p. m. with brave, tired but cheerful survivors. All well. Impractical to save plane. Night falling. Abandoned with consent of owner. He willing to test its sea worthiness. Our diversion from track totaled 341 miles. Rescue aided by ideal weather conditions and extreme visibility. Inundated with requests from press for story and photographs. Impractical to reply to all."

Chance Vought, of New York, manufacturer and designer of Navy seaplanes, commenting on accounts of the accident, said he understood the fire in the plane was caused by the breaking of a fuel line near the exhaust and said this might easily occur in planes of that type.

In most planes, he said, the fuel lines are all behind the engine, but in planes of the whale type the engines are mounted above the wing and the body of the plane and the fuel lines run up to them.

VIBRATION GREAT

The engines are mounted on a framework, and if they get out of synchronization they vibrate, and, as they are set on a high frame, this vibration may become very great.

"This," he said, "is probably what occurred, and when the fuel line broke it was Capt. Courtney's bad luck that it had to be by the exhaust. Of course, the fire would start before the break was noticed, and they must have worked fast to shut off the fuel and stop the blaze as soon as they did.

"A second fire probably was caused by the first, and must have been in a small spare tank, as it burned itself out without doing any great damage; for the main fuel supply in these boats is carried in the hull, and if that had caught fire they would have been out of luck."

Pittsburgh AS OTHERS SEE US

"Its (Pittsburgh's) interest in education and the nobler arts has set an inspiring example."
—IRVING BACHELLER.

IRVING BACHELLER

IRVING BACHELLER, author, was born in Pierpont, N. Y., September 26, 1859; educated at St. Lawrence University. For a time was editor of the New York World. Author of "The Master of Silence," "D'ri and I," "Handmade Gentlemen," "In the Days of Poor Richard," "Keeping Up With Lizzie," etc. Lives in Riverside, Conn.

(A paragraph from Mr. Bachellor's letter is reproduced in a fac-simile of his characteristic handwriting.)

In Andrew Carnegie Pittsburg gave to America one of its greatest men. No man of my time had so full and wide a vision. While it has contributed to the building of the nation a larger tonnage of material than any other city its interest in [illegible] education and the nobler arts has set an inspiring example.

Irving Bachellor

(From letters collected by Roy Jansen of Pittsburgh.)

Sunday: F. Opper, Cartoonist.

Neglects Tots, Gets 30 Days

Seen coming home with another man while her husband took care of five children, ranging in age from four months to eight years, Mrs. Clara Patrick, 30 of 509 Seventh avenue, Carnegie, was sentenced to serve 30 days in the workhouse by Justice of the Peace Phillip Hillen last night on a charge of neglect and deserting children. The charge was brought against the woman by Chief of Police Chris Keisling, of Carnegie.

The children were taken in charge by Mrs. Elizabeth Gibson of the Humane Society Thursday. Chief Keisling found the children hungry and the youngest ill. He found half a loaf of stale bread in the house, the only food the youngsters had.

Mrs. Patrick was arrested yesterday in Coraopolis. The children were taken to the Juvenile Court detention rooms in Fifth avenue.

RAIDED SHERIFF BANNED AS ELK'S SPEAKER

ERIE, Pa., Aug. 4.—Echoes of the recent raid on the sheriffs' convention at Conneaut Lake Park are reported heard in the announcement that Tom Sterrett, president of the Pennsylvania Sheriffs' Association, will not be the principal orator at the annual state sessions of the B. P. O. E. at Conneaut Lake, Crawford county, this month. His place as chief speaker will be taken by Charles H. Grakelow, of Philadelphia, past grand exalted ruler of the Elks.

It was stated that before the sheriffs' convention, Sheriff Sterrett had been asked to speak at the Elks' convention. He agreed. Then Stuart Culbertson, district attorney, paid a visit to the sheriffs' party and went off with a bewildered bellhop. The incident was not mentioned when Sterrett received a letter informing him that another had been asked to speak in his place.

Sheriff Sterrett branded the letter as discourteous as the raid, and added, "This other fellow may be a better speaker than I am, but I doubt his capacity."

FISHER 1ST HOOVERITE IN STATE

Gov. John S. Fisher was the first man in Pennsylvania to declare himself for Herbert Hoover for President, according to Hubert Work, former Secretary of the Interior and director of the Republican campaign this fall.

"A few days after President Coolidge announced he did not choose to run, Fisher and I started to work for Hoover," he said.

"Who was the second man?" he was asked during his brief stop here last night en route from Washington to Chicago.

"Secretary Mellon," he replied, "Fisher was first and Mellon second for Hoover in Pennsylvania."

Mr. Work was met at the Baltimore and Ohio station by Gov. Fisher, who accompanied him to Chicago. The Governor surprised interviewers by predicting that Hoover would carry Pennsylvania over Gov. Alfred E. Smith, Democrat, by the greatest majority in the history of the state.

The Governor, who was escorted to Mr. Work's private car by Charles A. Hillegas, head of the Bureau of Highways and Sewers, a relative, expressed regret at the illness of Senator Vare.

"I was shocked and surprised to hear of his illness," he said, "and I hope he fully recovers."

Mr. Work and Gov. Fisher expect to leave Chicago Sunday for Palo Alto, Cal., where the former will represent Colorado and the latter Pennsylvania on the official committee to notify Herbert Hoover that he is the Republican nominee.

"I expect," said the Governor smiling, "the news will come as a complete surprise to him."

Saved in Mid-Ocean -:- Courtney Steaming to New York Today -:- Fire Forced Down Plane

MID-OCEAN

Capt. Frank T. Courtney today steams towards New York aboard the SS. Minnewaska, which rescued him in this plane in mid-Atlantic on his way to America.

SAFE

Courtney, chief, and three companions, are safe.

WORRY

All England worried about the four men when their plane was forced down.

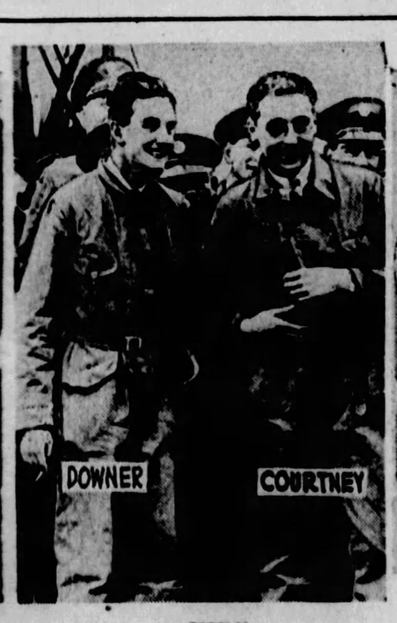

FIRE

Fire broke out, radios to England have said, forcing plane down. Downer was an associate on a former Courtney flight.

PARALLEL

A parallel rescue, near the same spot, was that of dePinedo.

WINS

The SS. Minnewaska won the race among trans-Atlantic ships to reach the stranded fliers, buffeted by heavy seas. It is due in New York Monday morning.

STAGE AND SCREEN ACTIVITIES DETAILED IN PICTURES AND GOSSIP ABOUT PLAYE

Theater Bills of Coming Week Announced, Together With News Notes From Photoplay Studios of Hollywood

Young Briton Is Selected To Support Gloria Swanson In Story By Von Stroheim

By REGINA CREWE.

(Copyright, 1928, By King Features Syndicate, Inc.)

HOLLYWOOD, Aug. 4.

WALTER BYRON has been definitely cast as Gloria Swanson's leading man in "The Swamp," which was written by, and will be directed by, Erich von Stroheim. Byron is the British youngster who was snatched from the English stage and screen last April by Samuel Goldwyn. Byron has just completed his first American role in Vilma Banky's first individual starring vehicle, "The Awakening," and has been loaned to Gloria through the courtesy of Goldwyn.

The part is that of Prince Wolfran Ehrhardt, a wild, roystering blade, typical of old-world cavaliers, whose principal interest in life is the love of many ladies. He meets "Queen Kelly," the character Gloria portrays, in "The Swamp," which is the name of a dive. And then the fun begins.

The script of the picture has been completed, and with the selection of Byron, everything is in readiness to begin shooting. The title will be changed.

If you hear running footsteps echoing from Hollywood, they are probably those of various production companies hurrying to catch up with Warner Brothers. The valiant brothers have trimmed the field by presenting the first and thus far, the only, all-talking picture ever produced. This, of course, is "Lights of New York." But it won't be lonesome long.

The latest to follow through is Universal, with the announcement of a 12-reel "Squeakie," to be directed by Harry Pollard, with an all-star cast, at a cost of three-quarters of a million dollars, not cigar coupons. The title is "The Minstrel Man," and it has been written around the life of Hanks Winter, a famous "Mr. Bones," of 50 years ago. Eddie Leonard and some other old-timers may sing in some sequences, and Winter, himself, is scheduled for a rendition of that tear-jerking ballad of a dead decade, "White Wings."

The trial of a man alleged to be criminally responsible for the fire and explosion which wrecked the Russian Eagle Cafe and endangered the lives of a dozen screen celebs, is drawing Hollywood crowds to the courtroom. Charlie Chaplin is among the witnesses, and the testimony is that he broke down and cried at the misfortune of the cafe's [illegible], Gen. Lodijensky, late of [illegible]'s armies. Another interesting witness is Count Tolstoy, [illegible]nt of the great Russian [illegible] "The general" is immensely popular with film people, and it is rumored that he may soon find himself in possession of a new "Eagle," presented to him by them.

Claire Windsor and Roy D'Arcy have been cast in a Tiffany picture titled "The Family Row." A name which doesn't seem to fit either the orchid beauty of Claire or the toothful villainy of D'Arcy.

It begins to look like a very ghostly season. Warner Brothers have "The Terror." First National is making "The Haunted House." Now they tell me Paramount is about to build "The Ghost House." The price of fright-wigs is bound to go up. Each of them will be all full of sound-groans, whistling winds, clanking chains, and the usual props of first class "hants." In addition "The Ghost House" will be full of Jimmy Hall and Ruth Taylor. So that should keep you in good "spirits."

Zane Gray's latest yarn to be translated into celluloid is titled "Avalanche." Jack Holt is its hero. It should be a landslide.

Donald Crispe's admirers will be glad to hear that the actor-director has replaced House Peters as Lief in the technicolored production, "The Thrall of Lief the Lucky." Leroy Mason, Rita Carewe's brand-new husband, plays the part of Lief's slave.

The talkies are dead sure to cause an upheaval in the status of the stars. Many a favorite of silent, golden days will find her speech not too silvery. And the discards from the player deck will be put right back with the aces. Gladys Brockwell is an example. She just ran right off with first honors in a recent "squeakie" although her part was only a bit. Now she's a star again and simply fighting off proferred contracts.

June Collyer's home again. And laden with lots of purple and fine linen which breathes the breath of Fifth avenue and the smartest Broadway shops. June looks lots less tired than when she went to Gotham, although she says she had a "hot" time. Well, the thermometers are bubbling in Hollywood, too. Maybe, that's why June's next will be an Alaskan picture with plenty of snow and ice. It is called "Skagway." Raoul Walsh directs.

KENNYWOOD INVADED BY SCOTTISH CLANS

At Kennywood Park, the Scottish clans are gathered today for their annual outing. The Westinghouse Bagpipe Band and the Harry Walker Orchestra furnish music. Today marks the end of the engagement of the Flying Melzoras, aerial performers, and Poddles and Dotty, girl and clown act. Hugo, a high diver, and Chefalo, bicyclist who leaps through fire and flames on his wheel, follow the present free attractions. Danny Nirella's Kennywoodians play at the dance pavilion and Lieut. T. J. Vastine's Westinghouse Band will play four Sunday concerts at Kennywood.

SMALL ANKLE -:- ROLLING PIN BRIGADE -:- GIFT OF TOWN

Dorothy Sebastian has the smallest ankle of any player on the Metro-Goldwyn-Mayer lot.

Marie Dressler, J. Farrell McDonald and Polly Moran, the latter as Jiggs and Maggie, play the principal roles in "Bringing Up Father," based on the comic strip, coming to the Alhambra Monday.

Fay Wray was presented with a litter of setter pups by citizens of St. Micheals, Maryland, where the company went to film "The First Kiss," a production starring Miss Wray and Gary Cooper.

VARIETY NOTED IN BILLS

"Meet the Wife," which the Nixon Players will present in the Nixon next week, deals kindly with human foibles. Marguerite Merrill will play the role of Gertrude Lennox, the part originated by Mary Boland in New York.

Women attending the Pitt next week, when the George Sharp Players will present Frank Craven's "The First Year," are expected to gasp in suspense when Mabel Kroman, as a maid, swings a piece of the "best china" around recklessly. It is one of the big laughs of the show.

"West Point Days" is the title of next week's stage presentation in the Penn. It is another Loew-Publix unit show headed by Teddy Joyce. Sally Sarraf, winner of the Penn Opportunity Contest, will begin her second week as "Miss Personality" singing some new "blues" numbers. Elias Breeskin will make make his debut as director of the Penn Orchestra.

Lionel Barrymore and May McAvoy play the leading roles in "The Lion and the Mouse," photoplay with sound effects, to be screened in the Stanley next week. On the stage the presentation will be "In Hawaii," embracing various novelties.

Eddie Gribbon is one of the featured players in "United States Smith," the photoplay story of the Marines, coming to the Grand next week.

PLANES DROP OLD SHOES AND RICE AS PILOT WEDS

SAN ANTONIO, Tex., Aug. 4.—(AP.)—Old shoes, packages of rice and the other customary missiles hurled at newlyweds, rained from the sky at Brooks Field's first aerial charivari, which marked the marriage of Lieut. Charles T. Meyers, Jr., and Miss Faubel Hull of San Antonio.

Flying in formation with a blank file for the bridegroom, in token of their grief in losing him, Lieuts. W. H. Brookley, L. C. Craigie, C. F. Wheeler and L. P. Hudson swept over the chaplain's quarters just as the wedding party reached there and released a barrage of articles, attached to parachutes.

Each package bore a note offering a reward of 50 cents—from the bridegroom's pocket—to anyone who would take the article to the chaplain's house. The demands for the rewards almost wrecked the bridegroom financially.

BABY SAVES FAMILY FROM SULPHUR FUMES

CONNELLSVILLE, Pa., Aug. 4.—The crying of a baby which aroused Mr. and Mrs. Joseph McGinnis, of Dickerson Run, probably saved the family from suffocation by fumes from an electric refrigerator. Sulphur fumes filled the house and killed all the house plants. McGinnis opened the windows and stopped the leak by crimping a defective pipe.

QUARRELS WITH WIFE, HANGS SELF FROM BED

JEANNETTE, Pa., Aug. 4.—After quarrelling with his wife about his drinking, police report, John Turack, 41, of Jeannette, went to a bedroom in his home and hanged himself from the bedpost with a rope.

CLUB DANCING PARTY IS HELD AT PINES

The I. C. S. Club, whose members reside in Ingram, Crafton and Sheraden, held one of their summer dances last night at the Pines, Perrysville road. The club was entertained with special numbers by the Plantation Singers. Music for dancing was furnished by the Wash-Jeff Nine.

AMUSEMENTS.

KENNYWOOD
Last Times TODAY Flying Melzoras and "Poodles and Dotty"
TOMORROW—BRING THE KIDDIES
VASTINE'S BAND
EG. MONDAY—FREE AFT. & EVE.
HUGO Death Defy Diver CHEFALO Human Meteor
FRIDAY—"NITE IN CHINA" DANCE
SEE THE BIG AIRPLANE

Shubert's Pitt Popular Matinee Today, 25c to 75c
GEORGE SHARP PLAYERS in "NIGHT STICK"
Romantic Drama of the Police Force
—NEXT WEEK—
"THE FIRST YEAR"
A Romance of Love
—SEATS NOW—

Spend Sunday on the Water!
STEAMER HOMER SMITH
2:30 and 8:30 Trips

AMUSEMENTS.

NIXON— MAT. TODAY 2:30
TONIGHT 8:30 BEST SEATS 75c
The Nixon Players present POLLY WITH A PAST
The New York Hit
Harry Bannister—Marguerite Merrill
NEXT WEEK SEATS NOW
The Nixon Players present MEET the WIFE

PLANTATION WEEK
THE PINES
Featuring Plantation Singers
Music for Dancing by Wash-Jeff Nine

EDDIE PEYTON'S VICTOR BOYS AT
LA ROSA GARDENS
McKEESPORT, PA., TONITE

FILMLAND.

NEIGHBORHOOD THEATER TODAY
CAMERAPHONE EAST LIBERTY
ESTHER RALSTON "HALF A BRIDE" GARY COOPER
NEW KENYON NORTH SIDE
MILTON SILLS "THE HAWK'S NEST" DORIS KENYON

FILMLAND

LOEW'S & UNITED ARTISTS
PENN SIXTH & PENN
GIANT COOLING PLANT NOW IN OPERATION
NOW On The Screen "THE BELLAMY TRIAL" with LEATRICE JOY
On The Stage TEDDY JOYCE in "OCEAN BLUES" and CAST OF SIXTY
NEXT WEEK GRETA GARBO in her newest MGM picture "The Mysterious Lady"
A Beautiful Russian spy, she fell in love with the man she ruined.
A Rollicking Red, White and Blue Revue
WEST POINT DAYS and TEDDY JOYCE and a Cast of Fifty
JOE GRIFFIN BORN & LAWRENCE VIRGINIA JOHNSON GAMBY GIRLS
ELIAS BREESKIN CONDUCTING THE PENN SYMPHONY

FILMLAND

SEE AND HEAR The Stanley 7th AT LIBERTY
LAST TIMES TODAY
The All Talking Picture 'Lights of New York'
Stage Show "IN JAIL"
Beginning Monday
Another Talking Picture From the Great Stage Success
"LION and the MOUSE"
With Lionel Barrymore, May McAvoy and Wm. Collier, Jr.
On the Stage "IN HAWAII"
Pittsburgh's Finest Orch.
SEE AND HEAR

Always Comfortably Cool GRAND
MATINEES—All Seats 25c
EVENINGS—Orchestra and Loge, 40c
Balcony 30c
LAST TIMES TODAY
"SAILORS' WIVES"
Stage—Brownlee's Entertainers
BEGINNING MONDAY
"UNITED STATES SMITH"
with a splendid cast
STAGE SHOW VARIETY REVUE

NOW
Complete Motion Pictures
TUNNEY-HEENEY FIGHT
With 10th and 11th Rounds in SLOW MOTION.
GRAND & LIBERTY

"Bringing Up Father"

AT ALHAMBRA THEATRE— NEXT WEEK

NOW THEY'RE ON THE SCREEN! FIRST TIME IN PITTSBURGH

Everbody, everywhere, knows Jiggs and Maggie in George McManus' celebrated cartoon, "Bringing Up Father." They're the most loved, the most popular, the most laugh-provoking people in the world.

And now they're on the screen—and they're even funnier, more lovable, more human than in the gay colors of the newspaper cartoon.

STARTING MONDAY!

with

Marie Dressler Polly Moran J. Farrell MacDonald

Directed by Jack Conway Screen Play by Frances Marion

Copyrighted by International Features Service, Inc.

A Metro-Goldwyn-Mayer Picture A Cosmopolitan Production

ALHAMBRA THEATRE PENN AVENUE EAST LIBERTY

WHAT'S ON THE AIR

SATURDAY night—once upon a time the night when everyone figured on going somewhere—now is principally noted as the night when the New York Philharmonic gives one of its Lewisohn stadium concerts, as a National Broadcasting feature.

The concert, with William Van Hoogstraten conducting, will begin at 8:30 o'clock and Pittsburgh radio listeners will find it on WCAE—up until 10:20 p. m.

But for those who might like a band better, Goldman's begins at the same time on KDKA, coming from WJZ in New York.

WJAS, besides having a little before this the Dixielander Orchestra, will present a studio concert with a quartet and a number of soloists. And from the same station the Zither Club will perform.

Ted Weems and organ recital will be later features on KQV, the former coming on about 11 o'clock. Other features will be a play by The Strollers; Lew White at the organ, and the Keystone Duo.

Local Programs

DAYLIGHT SAVING TIME.

BASEBALL.

KDKA (316)—5:30, 6:55 and 11:00 p. m.
WCAE (461)—5:55 and 6:55 p. m.
WJAS (270)—11:00 p. m.
KQV (270)—7:00 p. m.

TIME.

KDKA (316)—6:00, 7:00, 10:00 and 11:00 p. m.
WCAE (461)—7:59 and 10:30 p. m.
KQV (270)—6:00 and 11:00 p. m.

WEATHER.

KDKA (316)—11:00 p. m.
KQV (270)—7:00 p. m.
WCAE (461)—10:30 p. m.

FEATURES

6:00 P. M.

WCAE (461)—Dinner concert from Waldorf-Astoria.
KQV (270)—Harrison's orchestra.

6:30 P. M.

KDKA (316)—Westinghouse band.

6:48 P. M.

KQV (270)—Amos 'N' Andy.

7:00 P. M.

WCAE (461)—Play, by the Strollers; Mae Sweeney directing.

7:30 P. M.

KDKA (316)—Home Radio Club.
WCAE (461)—Studio recital.
WJAS (270)—Orginal Dixieland orchestra.

7:45 P. M.

KDKA (316)—Gems of American literature.

8:00 P. M.

KDKA (316)—Lew White organ recital. (From WJZ).
WCAE (461)—Keystone Duo with Balladeers.
WJAS (270)—Pittsburgh Zither Club.

8:30 P. M.

WCAE (461)—Philharmonic Orchestra of New York, William Van Hoogstraten, conductor.
KDKA (316) — Goldman band. (From WJZ).

9:00 P. M.

WJAS (270)—Roamers male quartet and Lorenze Hardman, Margaret Manning, Margareta Condon, Fred Meyers and Joe Gerlach.

10:00 P. M.

WJAS (270)—Studio concert with vocal and instrumental solos.

10:30 P. M.

WJAS (270)—William B. Thompson and James F. Lee.

11:00 P. M.

KQV (270)—Ted Weems and orchestra.

11:30 P. M.

KQV (270)—Guthoerl's organ.

12:00 Midnight.

KQV (270)—Cyril and his Gang.

OUTSIDE PITTSBURGH

6:00 P. M.

WJZ (454) New York—Bartel's orchestra.
KFAB (319) Lincoln—Buick orchestra.

6:15 P. M.

WOR (422) Newark—Shelton ensemble.
WGR (303) Buffalo—Statler orchestra.
WIP (349) Philadelphia—Franklin orchestra.

7:00 P. M.

WTMJ (294) Milwaukee—Mello Cello.
WOR (422) Newark—Shelton ensemble.
WBZ (333) Boston—Statler ensemble
WJZ (454) New York—St. Regis orchestra.
WTAM (400) Cleveland—Neapolitans.

7:30 P. M.

WJZ (454) New York—Lew White organ.
WHAM (280) Rochester—Sagamore music.

7:45 P. M.

WRC (469) Washington—Washington College of Music.

7:50 P. M.

WPG (273) Atlantic City — Castillians' dance orchestra.

8:00 P. M.

WIP (349) Philadelphia — Instrumental quartet.
WKBW (217) Buffalo—Harmony Girls.
WBZ (333) Boston—Adelphian quartet.
WOW (508) Omaha—Chrysler hour.
WHO (535) Des Moines—Wood's orchestra.
WTAM (400) Cleveland—Cleveland orchestra.
WGN-WLIB (416) Chicago—Music Mart.

8:30 P. M.

WBAL (285) Baltimore—Jubilee Singers.
WKBW (217) Buffalo—Troubadours.
WHAM (280) Rochester—Eastman Theater music.
WSAI (361) Cincinnati—Henry Thies' orchestra.
WLW (428) Cincinnati — Swiss Gardens dance orchestra.
WPG (273) Atlantic City—Chelsea concert orchestra.

9:00 P. M.

WIP (349) Philadelphia—Male quartet.
WPG (273) Atlantic City—Fry's orchestra.
WMAQ (447) Chicago—Whitney trio.
WLS (345) Chicago—National Barn dance (5 hours).
WCFL (484) Chicago—Vaudeville Review.
WSB (476) Atlanta—Vick Myers' orchestra.
WLW (428) Cincinnati—Ray Miller's orchestra.

9:30 P. M.

WSM (337) Nashville—Jackson trio.
WPG (273) Atlantic City—Ambassador concert orchestra.
WDAF (370) Kansas City—Billy Adair's orchestra.
WLW (428) Cincinnati—Hawaiians.
WHT (306) Chicago—Hawaiians.

9:45 P. M.

WHAM (280) Rochester—Concert pianist.

10:00 P. M.

WFLA (517) Clearwater—Piano recital.
WIP (349) Philadelphia—Kinz Joy orchestra.
KFI (468) Los Angeles—Symphonette.
WPG (273) Atlantic City—Crawford's orchestra.
KHJ (416) Los Angeles—Nightly doings.
WBAL (285) Baltimore — Marylanders' dance orchestra.

11:00 P. M.

WSB (476) Atlanta—Concert Hawaiians.
WMAK (545) Buffalo—Silver Slipper orchestra.
WSAI (361) Cincinnati—Henry Thies' orchestra.
WLW (428) Cincinnati—Swiss Gardens orchestra.
KVOO (500) Hot Springs—Dance entertainment.
KOA (326) Denver—Municipal band.
WOR (422) Newark—Astor dance orchestra.
KHJ (416) Los Angeles—Movie Club.

12:00 MIDNIGHT.

WLW (428) Cincinnati—Ray Miller's orchestra.
WTMJ (294) Milwaukee—Schroeder orchestra.
WGN-WLIB (416) Chicago—Dream Ship.
WOAI (250) San Antonio — Seven Aces dance music.

12:20 A. M.

WMAQ (447) Chicago—Jack Chapman's orchestra.

12:45 A. M.

WSB (476) Atlanta—Red Head Club.

1:00 A. M.

KOIL (319) Council Bluffs—Piano Twins; Amos 'n Andy.
WBBM (389) Chicago—Old Gray Mare Club.
KFI (468) Los Angeles—Moore's orchestra.
WCFL (484) Chicago—Savoy orchestras.

1:30 A. M.

WTMJ (294) Milwaukee—Rayfoto Picture Transmission

1:45 A. M.

WDAF (370) Kansas City—Nighthawk frolic.

2:00 A. M.

KOIL (319) Council Bluffs—National Girls.
KFI (468) Los Angeles—Concert orchestra.
KHJ (416) Los Angeles—Merrymakers' hour.

ROBBERS' LOOT RECOVERED

Radios, clothing, cigarets and tobacco valued at several thousand dollars were recovered by Penn avenue police yesterday following the arrest of Sylvester Mantz, 24, of 253 Forty-third street, and John Otis, 22, of 139 Long way, who, police say, admitted stealing the stuff.

According to detectives the loot was obtained from 15 stores and residences in the Lawrenceville district. Mantz and Otis, detectives say, pointed out the places they had robbed. The youths said they sold the loot to merchants and residents of the neighborhood.

The prisoners took the detectives to the confectionery store of Julius Sadowski, 36, at 4200 Butler street, and to the jewelry and radio shop of Adam Kwit, 45, of 4419 Butler street. The boys said loot had been purchased at both places. Sadowski and Kwit were arrested.

BODY CLAIMED BY BROTHERS

The body of George Stepher, 46 which lay in the morgue since July 11, was claimed last night by three brothers, Lew A., Charles and Andrew Stephen, of the North Side. Stephen, a veteran of the World War, died in Lane's Hotel, 118 Anderson street, of natural causes. His body was unclaimed until late last night when the brothers, reading of cremations to take place at the morgue, noticed their brother's name. They told Morgue Superintendent John P. Black that their brother lived in New York, but on July 2 had visited them. He left and it was thought he had returned to New York.

Morgue attaches had no instructions of cremating the body, Black said, since the passing of an act by the Legislature providing a burial for war veterans.

'LOCKED' STORE TO BE SOLD

The drug store of Ben L. Moses, Center avenue and Craig street, ordered padlocked by Federal Court on June 28 is to go under the hammer of the auctioneer next Monday.

When the padlock decree was handed down, Charles L. Young, owner of the building was notified that if he got rid of Moses as a tenant, the court would consider permitting the store to be opened. Shortly after the padlocking, Moses filed a petition in bankruptcy. Then the court permitted the opening of the store by the trustee in bankruptcy, Frank Woods, and now the court has agreed to a public sale of the store.

AGED WOMAN LOST IN WOODS

TOWANDA, Pa., Aug. 4.—(AP.)—Lost for two days, Mrs. Elmer Benjamin, 77, of Elmira, N. Y., was sought on the heavily wooded Mehoopamy Mountain, southeast of Towanda, yesterday by more than a score of men.

The woman was picking berries with her husband Wednesday when she disappeared in the afternoon. Fears for her life were felt.

Mehoopamy Mountain's forests extend over a wide territory. Footprints found distant from the point where Mrs. Benjamin last was seen have not been definitely established as hers.

AWARD CONTRACT FOR RANKIN BRIDGE WORK

The contract for the construction of a traffic circle and approaches to the Rankin bridge over the Monongahela river was awarded to Walter S. Rae, who bid $84,773. The Harrison Construction Company, with a bid of $20,989, got the contract for asphalt and concrete for the Thirty-first street bridge. Max Parker was awarded the contract for general work on a new pent house at the City-County building, his bid being $11,440.

GARBAGE PLANT SITE CONTROVERSY IN COURT

Judge Elder W. Marshall of Common Pleas Court has fixed August 31 as the date for a hearing to select a site for a garbage and incinerating plant for the borough of Coraopolis. There has been considerable controversy regarding the site.

OHIO MASONIC HEAD TO LAY CORNERSTONE

YOUNGSTOWN, O., Aug. 4.—B. Frank Thomas, grand master of Ohio Masonic lodges, tomorrow will lay the cornerstone for the new $90,000 building being erected by the Indianola Methodist Church.

WOMAN SEEKS DIVORCE; SAYS MATE DESERTED

Mrs. Ruth Webster, 56 Woodlawn drive, Mt. Lebanon, has filed an action against Tom F. Webster, now of Philadelphia, for divorce, alleging desertion. They were married in February, 1921. She charges he left her two years ago.

JOSEPH HORNE CO

HOME FURNISHERS AND INTERIOR DECORATORS

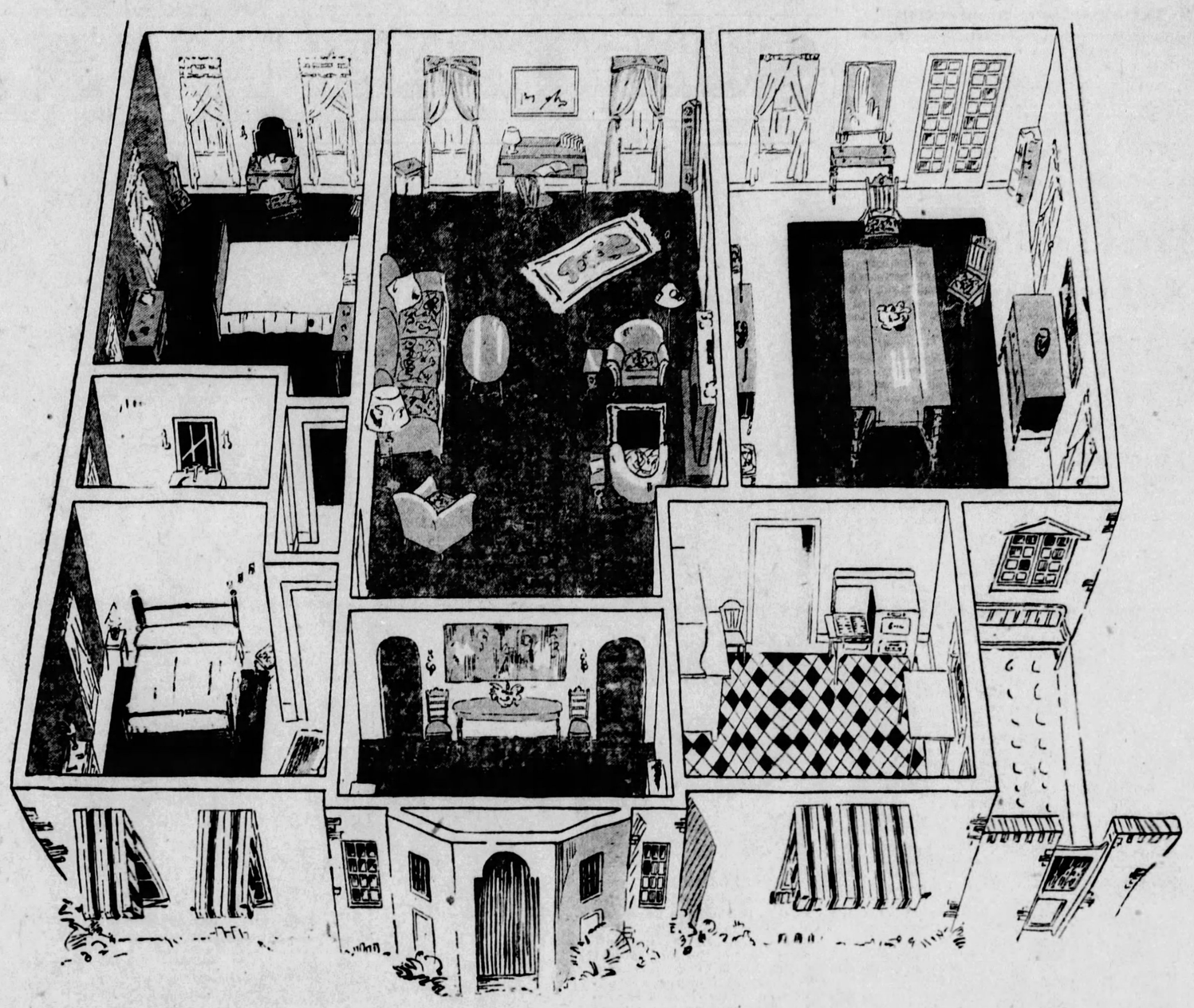

You Can Furniture a Six-Room House for— $1356

(*Exclusive of Bathroom and Kitchen*)

During Horne's August Sale Of Furniture

It can be done—the Dream Cottage on the Sixth Floor proves it! It is a very real house—built after the present day fashion in homes. One sees many designs like it throughout the entire city. And it is furnished with August Sale features, just to show how this extraordinary event brings Horne furniture within the means of modest budgets.

Read the listings below—see that there has been no skimping—see that all the essentials are there, as are the decorative pieces that add so much to liveability and comfort. Then come Monday and see the Cottage itself—walk through the rooms—note how tasteful everything is—note the decorative suggestions it offers.

Living Room, $416.25

The most important room in a house, with largest outlay.

Damask upholstered davenport,	$160.00
Damask chair to match	80.00
Pull-up chair	28.50
Spinet desk	42.50
Desk chair	9.75
End table	10.75
Book trough table	8.75
Nest of tables	25.00
Coffee table	17.50
Pedestal table	13.50
Wall table	20.00
	$416.25

Dining Room, $265

Ten pieces—to completely furnish a dining room. And in a charming 18th century English style that bespeaks excellent taste.

Eight-ft. extension table...
Buffet...
Server...
China closet...
An arm chair...
Five side chairs... $265

What the August Sale Has Done For the Cottage It Can Do For You

Preparations were made on a scale surpassing any other efforts of the year in the Furniture department. We concentrated upon the most wanted types of furniture. Searched the best markets and secured substantial price concessions for this occasion. It is a sale of greater interest than ever before.

Every offering was selected under the same guiding hand as our finer furniture—every suite and every piece maintains the high standards of quality and character that have been and will continue to be Horne's!

Hundreds of suites and occasional pieces—in a diversity of styles to suit practically all tastes—await selection. The Sale is your opportunity—make the most of it!

. . . *Horne's, Sixth Floor* . . .

Master's Room, $342

A four-piece suite in Hepplewhite style, of mahogany and gumwood.

Dresser	
Chest of drawers	
Dressing table	
Full-sized bed	$255.00
Night stand	20.00
Bench	15.00
Chintz chair	24.50
Chintz wing chair	27.50
	$342.00

Guest Bedroom, $258

Charmingly furnished in early American style, maple pieces.

Full-sized bed	$ 32.50
Dresser	95.00
Dressing table	31.50
Night stand	18.50
Chintz chair	26.50
Bench	17.50
Mirror	21.50
Windsor chair	15.00
	$258.00

Deferred Payments May Be Arranged

A moderate first payment will bring immediate delivery of the furniture desired. The balance may be extended over a period of months.

BUCS SEEK DOUBLE WIN TODAY

U. S. RELAY TEAM TRIUMPHS

SUN-TELEGRAPH SPORTS

BEST IN PITTSBURGH — SATURDAY, AUGUST 4 — SIX

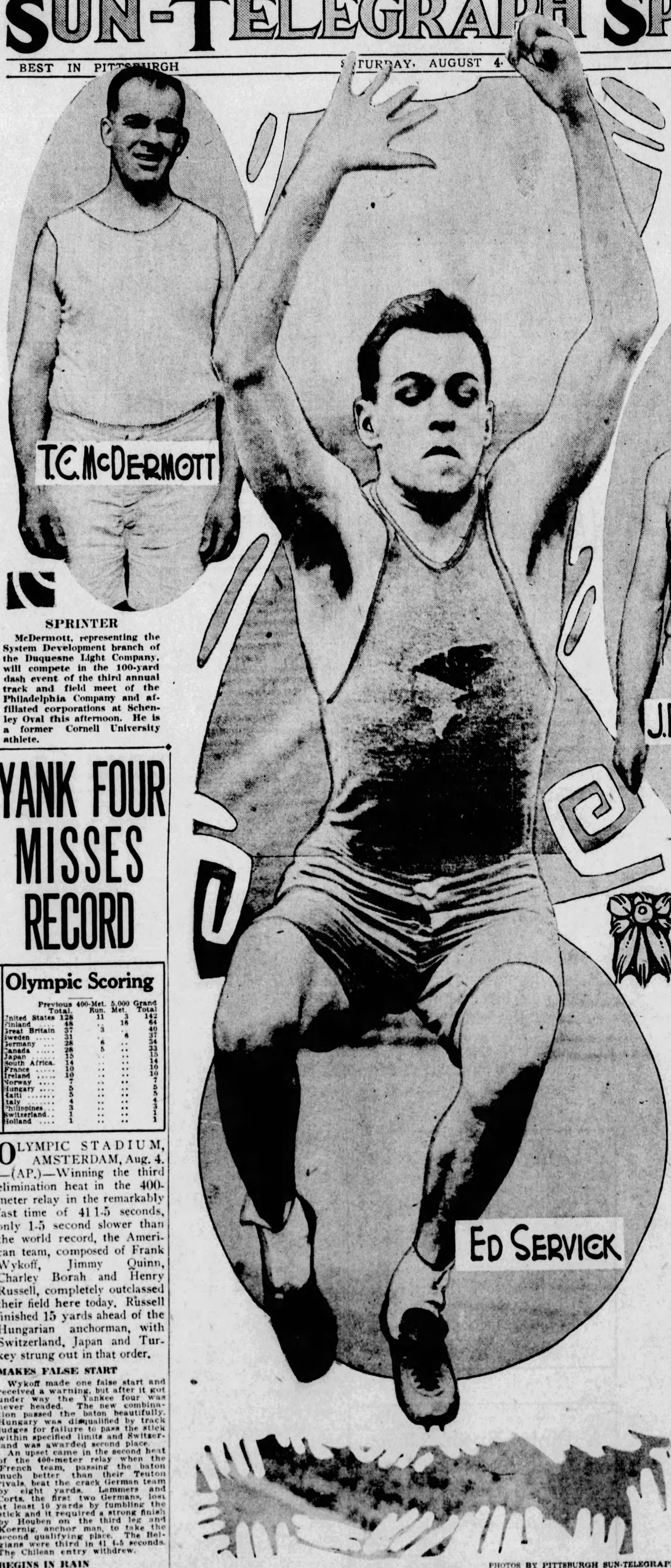

PHOTOS BY PITTSBURGH SUN-TELEGRAPH.

BROAD-JUMPING STAR

Servick will compete for the Sales Department of the Philadelphia Company in the Industrial meet on the Oval this afternoon. He also represents the P. A. A., in competitions.

SPRINTER

McDermott, representing the System Development branch of the Duquesne Light Company, will compete in the 100-yard dash event of the third annual track and field meet of the Philadelphia Company and affiliated corporations at Schenley Oval this afternoon. He is a former Cornell University athlete.

IN "220"

Donnellan will run for the Sub-Station Department of the Duquesne Light Company in the 220-yard dash of the meet on the Oval today.

In Meet On Oval Today

"MY PERFECT FIGHT"

GENE TUNNEY — TOM HEENEY

GENE TUNNEY'S OWN STORY OF HIS FAREWELL RING APPEARANCE AGAINST TOM HEENEY.

by Gene Tunney

RETIRED HEAVYWEIGHT CHAMPION.

(COPYRIGHT, 1928, KING FEATURES SYNDICATE, INC.)

CHAPTER I.

THERE is as little use in boxing for the man who says "I told you so" as there is in any other line of sport or endeavor. So in some way I must refrain from telling you point-blank that Tom Heeney, the gamest, most courageous and probably the finest sportsman I ever faced, went down to defeat in the Yankee Stadium a week ago much in the manner that I predicted.

Tom lasted 11 rounds before Referee Eddie Forbes stopped the contest. There were only eight seconds to go in the round. But Tom was helpless, standing in my corner with his hands hanging at his sides. He was badly cut about the face and his left eye temporarily was sightless. His head hung down, chin buried in his chest and I really believe that he did not know what was going on in the ring.

That was the end of Tom Heeney's quest of the heavyweight championship, the crown that I won two years ago from Jack Dempsey in Philadelphia. It was the end of my second defense of that title. For Heeney the ending was bitter. For me the victory was the most satisfactory I had gained since I stopped Tom Gibbons and Georges Carpentier.

AT MY BEST

A great deal of the pleasure came through victory by way of a knock-out. For the first time in my ring career I felt that I was carrying into battle perfect equipment in the way of hands that could stand up under the stiffest kind of punching. I felt that if I ever was to prove that I could hit harder than any heavyweight in the ring today the time had come to display that proof. Never was I more confident of victory, never better trained.

Most of all, however, came the satisfaction after the battle was over that I had fought the perfect contest, a match that from my point of view was without a flaw. Everything that I had planned to do I did. Every result that I had expected from those things came about. Just about the time I had expected Heeney would collapse he did so.

The battle I fought in the ring was the one that I had practiced every day during the final month of training at Speculator. Every day the boxing writers and spectators who watched me work out saw me practice the punches that laid Heeney low. I hit punching bags, boxed my sparring partners, handled them in clinches just the way I planned to handle Heeney. The system worked perfectly.

Before entering into a technical discussion of the match, there can be no tribute too great to be paid Tom Heeney's courage, his sportsmanship, the pluck and gameness with which he took one of the worst beatings ever given a man in a ring. Heeney wanted to win that match more than anything else in his life, yet he would not stoop to a single questionable tactic. When the battle went against him he never murmured. At the end, when it seemed that flesh and blood could stand no more, he was not ready to call it quits. He wanted to go on even when there was nothing left of his fighting equipment but his gallant heart and instinct.

BOUT CLEANLY FOUGHT

My victory over Heeney must go down in ring annals as one of the cleanest matches ever staged. There was not a single low blow delivered in the entire 11 rounds, and only once was there need for Referee Forbes to caution either of us.

In the first round, Tom, excited and eager to force the fight, threw a right hook at my head as we were breaking from a clinch. The rules called for us to break clean and take one step backward before resuming the contest. Tom punched without thinking, in his anxiety to keep the action going. He smiled an apology. There was not another single happening in the match that could have been construed even remotely as a foul.

In many ways, this contest was one of the most difficult that I have ever taken part in. From

(Continued on Page Seven.)

SPEAKING OF SPORTS

BY HARRY KECK
SPORTS EDITOR

MANY are the explanations and alibis that are going the rounds regarding the failure of the American track stars to come through in the Olympic games at Amsterdam.

One of these is that the rolling motion of their quarters aboard the S. S. President Roosevelt has thrown them all out of kilter and off their stride. All of which may be so, but it doesn't square with the failure of our field stars to be similarly affected. The weight and jump men have come through in fine fashion.

ANOTHER explanation is that our track stars were too confident and got off on the wrong foot and then became panic-stricken as one defeat followed another.

Another is that the track is soft and heavy and entirely different from the underfooting to which our stars have been accustomed.

Another—and the British version, by the way—is that our athletes are too lavishly fed and have eaten away their chances. Stranger things than that have happened, and the Britons may have the proper idea, for their representatives have cleaned up handsomely in the events in which we have fallen down.

DEHART HUBBARD, the Negro broad-jumping star, has a theory all his own, which he expounded as long ago as soon after the Olympics of 1924. It is that the unknowns have a better chance of winning in the Olympic games than the highly-touted "sure-thing" bets.

"In order to show at one's best an athlete must be relaxed. If he is keyed up with the thought that the entire world is watching him he is apt to fall miserably," Hubbard declared. "And in the strain of an Olympic meet it is hard not to be tense and to over-try. The so-called 'dark horses' have the best chance of emerging on top, because little is expected of them and they can settle down to running their race or performing whatever their specialty may be in a normal manner."

There is a great deal of sound sense in what Hubbard said, for it is a fact that virtually every one of our aces—Wykoff, Paddock, Hahn, Ray, et al., in the past has beaten the time of the man who defeated him at Amsterdam, and, with a few exceptions, the winners in these events were not seriously regarded in the advance dope. The mental hazard undoubtedly played its part in encompassing the downfall of the shining stars.

IT might not be a bad idea for our Olympic Committee to make a rule for future meets prohibiting coaches and contestants from acting as newspaper correspondents at the games. There are plenty of working newspapermen on hand to broadcast to the world the stories of the meet without making it necessary for the contestants themselves to take their minds off the serious business of winning to act in a similar capacity. This applies from the head coach on down the line. Radical changes in the manner of selecting the members of the squad also are obviously necessary. Too much politics and scampering about for berths under the delusion that the trip is to be a joy-ride have wrought much havoc and considerable injustice. Fewer officials and more and better trained athletes also would be a worthwhile objective.

IF you value the opinion of Jerry, the Greek, Jack Dempsey's trainer and right hand man in the latter's recent campaigns, the retirement of Gene Tunney as heavyweight champion is one of those temporary arrangements of convenience and Gene will be back in

(Continued On Page Seven.)

Will Tunney Come Back?

HARRY KECK, sports editor of the Pittsburgh Sun-Telegraph, who was one of the first to recognize the heavyweight champion's genius and forecast his victory over Jack Dempsey in the first meeting of the pair, believes he will when the proper time comes.

HAVEY J. BOYLE, sports scribe, columnist and member of the State Athletic Commission, believes Tunney is sincere in his disavowal of the ring and never will be seen in action again in a serious bout.

READ their opposite viewpoints in the new feature of the Sunday Sun-Telegraph, a fine Sports Magazine Page. Then you'll have both sides of the question and be prepared for any arguments that may develop.

MAJORS

GAMES TODAY.

NATIONAL LEAGUE.

PITTSBURGH AT PHILADELPHIA (2).
St. Louis at Boston.
Cincinnati at New York.
Chicago at Brooklyn.

AMERICAN LEAGUE.

Boston at St. Louis.
New York at Chicago.
Washington at Cleveland.
Philadelphia at Detroit.

STANDING OF THE CLUBS.

NATIONAL LEAGUE.

	Won	Lost	Pct.
St. Louis	62	36	.644
New York	56	40	.583
Chicago	60	44	.577
Cincinnati	59	44	.573
PITTSBURGH	50	47	.515
Brooklyn	51	50	.505
Boston	28	64	.304
Philadelphia	24	68	.261

AMERICAN LEAGUE.

	Won	Lost	Pct.
New York	71	33	.683
Philadelphia	66	37	.641
St. Louis	54	53	.505
Cleveland	48	57	.457
Chicago	48	57	.457
Washington	47	59	.443
Detroit	44	58	.431
Boston	39	63	.382

RESULTS YESTERDAY.

NATIONAL LEAGUE.

PITTSBURGH	14	PHILADELPHIA	6
New York	7	Cincinnati	5
St. Louis	5	Boston	1
Chicago	8	Brooklyn	5

AMERICAN LEAGUE.

St. Louis	8	New York	0
Cleveland	9	Philadelphia	5
Washington	9	Detroit	3
Boston	3	Chicago	1

GAMES TOMORROW.

NATIONAL LEAGUE.

St. Louis at New York.
Chicago at Brooklyn.
Other clubs not scheduled.

AMERICAN LEAGUE.

Boston at St. Louis.
New York at Chicago.
Washington at Cleveland.
Philadelphia at Detroit.

YANK FOUR MISSES RECORD

Olympic Scoring

	Previous Total.	400-Met. Run.	5,000 Met.	Grand Total
United States	128	11	3	142
Finland	48	..	16	64
Great Britain	37	3	..	40
Sweden	31	..	6	37
Germany	28	6	..	34
Canada	28	5	..	33
Japan	15	..	..	15
South Africa	14	..	..	14
France	10	..	..	10
Ireland	10	..	..	10
Norway	7	..	..	7
Hungary	5	..	..	5
Haiti	5	..	..	5
Italy	4	..	..	4
Philippines	3	..	..	3
Switzerland	1	..	..	1
Holland	1	..	..	1

OLYMPIC STADIUM, AMSTERDAM, Aug. 4.—(AP.)—Winning the third elimination heat in the 400-meter relay in the remarkably fast time of 41 1-5 seconds, only 1-5 second slower than the world record, the American team, composed of Frank Wykoff, Jimmy Quinn, Charley Borah and Henry Russell, completely outclassed their field here today. Russell finished 15 yards ahead of the Hungarian anchorman, with Switzerland, Japan and Turkey strung out in that order.

MAKES FALSE START

Wykoff made one false start and received a warning, but after it got under way the Yankee four was never headed. The new combination passed the baton beautifully. Hungary was disqualified by track judges for failure to pass the stick within specified limits and Switzerland was awarded second place.

An upset came in the second heat of the 400-meter relay when the French team, passing the baton much better than their Teuton rivals, beat the crack German team by eight yards. Lammers and Corts, the first two Germans, lost at least 10 yards by fumbling the stick and it required a strong finish by Houben on the third leg and Koernig, anchor man, to take the second qualifying place. The Belgians were third in 41 4-5 seconds. The Chilean entry withdrew.

BEGINS IN RAIN

The 400-meter Olympic relay trials were begun in a driving rain and with a heavy wind blowing. The first heat was a victory for the Canadian quartet anchored by Percy Williams, the sprint champion.

Jack London, the British Negro, was given a lead by his mates, but was contented to cast in, just being beaten at the tape by Williams' rush. The Italians were third. The time was 42 1-5 seconds.

GROVE CITY BEATEN

MEADVILLE, Pa., Aug. 4.—(AP.)—With 16 bases on balls, 10 hits and three Grove City errors, Erie's junior baseball players representing the Rogers Israel Post overwhelmed Grove City, 14 to 6, in the Northwestern Pennsylvania elimination game of the National junior baseball tournament sponsored by the American Legion.

SPEED BOWL FOUNDER DEAD IN INDIANAPOLIS

INDIANAPOLIS, Aug. 4.—(AP.)—James A. Allison, 55, capitalist, one of the founders of the Indianapolis motor speedway, is dead at his home here of bronchial pneumonia. He became ill at his summer home in Port Washington, N. Y.

Allison and Miss Lucille Massett, of Miami, Fla., were married three days ago at the home of Carl G. Fisher, business associate of Allison, at Montauk Point, Long Island.

DEVINE QUITS AS COACH TO STUDY LAW

LOS ANGELES, Aug. 4.—(AP.)—Aubrey Devine, the former all-America football player from Iowa University, will retire as freshman coach under Howard Jones at the University of Southern California in order to devote more time to his law practice, he said today.

He will henceforth assist Jones in an advisory capacity and upon urgent scouting expeditions only, he said. Devine started under Jones' tutelage at Iowa City.

LEAFS LOSE PROTEST OF BALTIMORE GAME

NEW YORK, Aug. 4.—(AP.)—Toronto's protest of a tie game played with Baltimore in the Canadian city on July 21 has been disallowed by John Conway Toole, International League president.

The game was called by the umpires with the score tied at the end of the sixth inning to permit the Baltimore players to catch a train, Toole said. Toronto had asked that a forfeit be declared in favor of the home club.

KREMER, HILL SET TO FACE PHILS

By CHARLES J. DOYLE,
Pittsburgh Sun-Telegraph Staff Correspondent.

PHILADELPHIA, Aug. 4.—The Pirate run-making machine, well lubricated in the present heat wave, will try to do the double trick this afternoon, let the quips fall where they may. In other words the Pirates will fight it out in a double-header with the Quakers as a climax to the hot-weather series in the Baker Bowl.

Feeling quite pert over two victories in the past two days the Bushwackers have a couple of fair pitchers to throw at the lowly Quakers in today's big frolic. Manager Bush announced this morning that Remy Kremer and Carmen Hill would receive the slab slips for the bargain attraction, Frenchy to twirl in the prelude. Hill worked two innings yesterday, but the two rounds will not crab his act for this afternoon, it is to be hoped.

BENGE, RING READY

Burt Shotton is likely to counter with Ray Benge and Jimmy Ring, two of his leading righthanders. The Buccos, however, appear to be in a batting mood; if they are close to the form they displayed in their two successes here the outlook is none too keen for the home sharpshooters.

Bush is up against it for catchers. It is possible that Rolly Hemsley, despite an injury sustained yesterday, will be asked to go under the bat in both games of today. Rolly relieved the ailing Hargreaves shortly after the start of yesterday's frolic and later in the contest he was struck in the throwing hand with a fouled tip.

There was considerable worry and consternation in the Pirate dugout as Hemsley yanked off his glove and danced around in pain. Only one man in a Pittsburgh uniform was available for the job and that athlete, Oscar (Spin) Stanage, is not on the active playing list. Stanage, however, would have been allowed to catch, but Rolly stuck to the ship and finished the contest in good condition.

Hargreaves has a bad finger; he hurt it while engaged in a domestic task at his Trenton home and when he tried to catch yesterday he was handicapped. Charlie set himself back when he slid into second in the first round, the mixup opening the wound.

As one of the press box wisecrackers remarked the Buccos were two touchdowns better than the Quakers yesterday. This time the score was 14 to 6. The Quakers getting a couple of field goals over when nobody was looking.

TRAYNOR STARS

Capt. Traynor led his mates to victory with Fred Fussell getting credit for the pitching end. The heat wave caused Manager Bush to yank Fussell at the end of the fifth, Hill and Walter Tauscher finishing.

Traynor's contribution was a matter of five clean blows which Pie distributed on various parts of the bandbox park. All of Pie's smashes, however, were of the legitimate order, he having a field day on the offensive.

Close to Pie in this regard were Fred Brickell, Glen Wright and Sprout Waner. Brick walloped the ball over the garden wall in the eighth with Wright on base and he had a single and two sacrifices for good measure. Wright combed the enemy pitchers for two doubles and a single, while Sprout the Younger

(Continued On Page Seven.)

Marathon To Open Meet

THE third annual track and field meet of the Philadelphia Company, to be held in Schenley Oval, is on the books for today. A galaxy of district A. A. U. stars will be seen in action alongside athletes of less prominence, employes of affiliated local public utilities companies. Beginning with a marathon race from the firm's office building, Sixth avenue and William Penn way, at 12:30, an elaborate program, really involving two separate meets, will be held.

The marathon runners, after leaving their starting point, will proceed to Smithfield street, to Liberty avenue, to Center avenue, to Penn avenue, to Point Breeze, in Fifth avenue to Bigelow boulevard to the Schenley Park entrance, and thence over the road to the Oval. At least 25 runners are expected to start.

The open Amateur Athletic Union program will be the first to get under way at the Oval, and the closed utilities companies employes' affair will be interspersed throughout.

Spectators will be provided with all sorts of merriment, including balloons, noise-making contrivances and music.

Robert F. Roy, Pitt star, representing the P. A. A., will race in the mile and half-mile runs.

A large crowd is anticipated in the event this afternoon's weather happens to be fair.

WEST PENN SOCCER OFFICIALS SELECTED

The Western Pennsylvania Soccer Football Association held its annual general meeting in the president's office last night and Harry H. Fairfield was re-elected president, Carl Meisenberg, of the German Sport Club, vice president; Pat Donohue, secretary, and Tom Edwards, treasurer.

The reports of the delegates, Tom Birks and Harry Fairfield, to the national convention, were the high lights of the evening's session. The proposed changes in rules were not considered. Another meeting will be held August 17 to consider them.

So Very Easy!

YESTERDAY'S SCORE.

PITTSBURGH.	AB.	R.	H.	P.	A.	E.
Adams, 2b	5	2	1	2	4	0
J. Waner, mf	6	2	3	2	0	0
P. Waner, rf	5	2	1	2	0	0
Traynor, 3b	6	2	3	3	1	0
Grantham, 1b	6	2	3	8	1	0
Wright, ss	5	1	3	2	3	0
Brickell, lf	5	2	2	1	0	0
Hargreaves, c	1	1	0	1	0	0
Hemsley, c	4	0	0	6	0	0
Fussell, p	2	0	0	0	0	0
Hill, p	2	0	0	0	0	1
Tauscher, p	0	0	0	0	1	0
Totals	45	14	19	27	5	0

PHILADELPHIA.	AB.	R.	H.	P.	A.	E.
Southern, mf	6	0	1	2	0	0
Thompson, 2b	5	0	0	1	3	0
Hurst, 1b	3	0	0	1	1	0
Whitney, 3b	5	0	0	1	2	0
Leach, lf	5	1	2	3	0	0
Deitrick, ss	4	1	2	1	4	0
Klein, rf	4	1	1	2	0	0
Lerian, c	3	2	2	1	0	0
Ferguson, p	0	0	0	0	0	0
*Williams	1	0	0	0	0	0
Miller, p	0	0	0	0	0	0
†Davis	1	0	0	0	0	0
Sweetland, p	1	0	0	0	0	0
Schulte, c	3	1	2	4	0	0
Totals	38	6	10	27	10	0

*Batted for Ferguson in seventh.
†Batted for Miller in ninth.

Pittsburgh	2	2	1	0	0	2	8	1	—	14
Philadelphia	0	0	1	0	5	0	0	2	—	6

Earned runs—Pittsburgh 10, Philadelphia 6.
Runs batted in—By Grantham, Wright 4, Fussell, P. Waner, Brickell 3, Traynor 2, Klein, Schulte 3, Davis, on Pirate wild pitch 1.
Two-base hits—Leach, Lerian, Traynor 2, Grantham, Wright 2.
Three-base hits—L. Waner 2, Klein.
Home runs—Schulte, Brickell.
Stolen bases—P. Waner, Traynor.
Double play—Wright to Adams to Grantham.
Base on balls—Off Sweetland 3 (Adams, Fussell, P. Waner); off Fussell 3 (Thompson 2, Sweetland); off Hill 2 (Hurst, Williams); off Tauscher 1 (Hurst).
Wild pitches—Fussell, Tauscher.
Hit with pitched ball—By Tauscher 1 (Deitrick).
First base on errors—Pittsburgh 1.
Sacrifice hunt—Thompson.
Sacrifice flies—Brickell 2.
Left on bases—Pittsburgh 9, Philadelphia 13.
Struck out—By Fussell 2 (Whitney, Hurst); by Hill 1 (Whitney); by Ferguson 1 (Hill); by Miller 2 (Grantham, Hill).
Hits—Off Fussell, 6 hits and 2 earned runs in 5 innings; off Hill, 4 hits and 2 earned runs in 2 innings; off Tauscher, 7 hits and 2 earned runs in 2 innings; off Sweetland, 7 hits and 6 runs (2 earned), in 6 innings; off Ferguson, 3 hits and 3 runs in 1 inning; off Miller, 0 hits and 0 earned runs in 2 innings.
Winning pitcher—Fussell.
Losing pitcher—Sweetland.
Umpires—Parman, Stark and Quigley.

KAUFFMANN, OGDEN CLASH IN PUBLIC LINKS FINAL

Soft Suicide: Telling a Regiment of Marines That Tunney Is a Bum

★ SUN-TELEGRAPH ★ SPORTS ★

IZZY KEEPS TITLE

NEW YORK, Aug. 4.—(AP.)—Izzy Schwartz, recognized in this state as flyweight champion of the world, successfully defended his title by knocking out Little Jeff, of Baltimore, in the fourth round of a scheduled 15-round bout a tthe Rockaway Stadium last night.

CHILLY SAUCE By CHILLY DOYLE

Sun-Telegraph Staff Correspondent.

PHILADELPHIA, Aug. 4.—Oscar Stanage was within a hairline decision of being the Pirate catcher after Rolly Hemsley had taken a bump with a foul tip. Oscar has been saying little, but he saws wood all the time in an emergency of this kind.

Other members of the party state that he has been having his arm treated daily with a view of being ready for the call. Forwarned is forearmed with Spin.

The former Tiger star could do a pretty neat job if he had to go under the plate. He is to be found there daily during the batting session, and on hot days like those of the past few weeks the practice catcher has one of the hardest tasks on the field.

PIE TRAYNOR generally goes into a hitting spree when the Pirates dock in this park. It is quite unusual that most of Harold's swats in the bandbox park are liners that would be safeties on any field.

The sweltering weather had little or no effect on the speed of Sprout Waner. The way Lloyd whirled around the bases on his two three-baggers was a caution. Triples are rare hits here, the majority of the players being content to reach second when the rockets carom off the wall.

BOTH of Lloyd's punches had power. He is getting more long hits this season than last; in fact he has a chance to lead the league in three-baggers, and it is a matter of record that the three-base blow is the hardest wallop to achieve in the sport. Look at the totals and you can soon get proof for this statement.

Brother Paul has not acquired his customary share of the safe drives since the club landed here. The Pirates have collected 39 hits in the two battles.

GLENN WRIGHT looks like his best self. His fielding is brilliant and his bat is shooting fire these days. His doubles of yesterday went to the wall.

PIRATES

(Continued From Page Six.)

rang up two dandy three-baggers and a single.

It was another day of real swatting, the Pirate string reaching a total of 19 safeties. Lester Sweetland and his lefthand boots would have blanked the Pirates at the outset had he been given good support, but the home boys injected two misplays into the fun in the first round, and ere the game was complete they had recorded six errors. Before the fourth round was finished the Buccos were possessed of six runs. They made the contest safe in the eighth with a five-run show. Ferguson and Miller each had a turn on the slab.

MINORS

GAMES TODAY.

American Association.

Milwaukee at Columbus.
Kansas City at Toledo.
St. Paul at Indianapolis.
Minneapolis at Louisville.

International League.

Jersey City at Reading.
Newark at Baltimore.
Montreal at Rochester.
Buffalo at Toronto.

Central League.

Canton at Erie.
Akron at Dayton.
Fort Wayne at Springfield.

Southern Association.

Little Rock at Atlanta.
Chattanooga at New Orleans.
Memphis at Birmingham.
Nashville at Mobile.

Mid-Atlantic League.

Cumberland at Jeannette.
Clarksburg at Charleroi.
Wheeling at Fairmont.
Scottdale at Johnstown.

STANDING OF THE CLUBS.

American Association.

	W.	L.	Pct.		W.	L.	Pct.
Ind'polis	66	47	.584	Milwaukee	57	54	.514
Kan. City	62	50	.554	Toledo	55	58	.487
Min'polis	62	52	.544	Louisville	43	66	.394
St. Paul	62	54	.534	Columbus	43	68	.387

International League.

	W.	L.	Pct.		W.	L.	Pct.
Toronto	62	46	.574	Baltimore	53	55	.491
Montreal	57	51	.528	Reading	52	56	.481
Newark	56	51	.523	Buffalo	49	54	.476
Rochester	55	51	.519	Jersey City	42	68	.382

Southern Association.

	W.	L.	Pct.		W.	L.	Pct.
Birm'ham	20	14	.588	Chat'nooga	17	18	.482
Atlanta	21	15	.583	Mobile	16	17	.485
Memphis	20	17	.541	N. Orleans	15	18	.455
Little Rock	19	20	.487	Nashville	13	23	.361

Mid-Atlantic League.

	W.	L.	Pct.		W.	L.	Pct.
Jeannette	19	12	.613	Wheeling	17	12	.567
Fairmont	18	12	.60	Johnstown	17	16	.515
Charleroi	17	12	.586	Scottdale	10	21	.323
Cumberl'd	18	13	.581	Clarksburg	8	25	.244

Central League.

	W.	L.	Pct.		W.	L.	Pct.
Erie	21	10	.677	Ft. Wayne	13	16	.448
Springfield	18	12	.600	Akron	12	18	.400
Dayton	17	14	.548	Canton	9	20	.310

RESULTS YESTERDAY.

American Association.

Milwaukee	6	Columbus	3
Milwaukee	6	Columbus	4
Indianapolis	5	St. Paul	2
Indianapolis	3	St. Paul	2
Kansas City	6	Toledo	1

Other clubs not scheduled.

International League.

No games scheduled

Southern Association.

Atlanta	2	Little Rock	1
Birmingham	9	Memphis	1
Mobile	5	Nashville	2
Chattanooga	Rain	New Orleans	

New York-Pa. League.

Elmira	9	Harrisburg	5
Elmira	8	Harrisburg	4
Binghamton	5	Scranton	1
Scranton	2	Binghamton	0
York	9	Williamsport	2
Wilkes-Barre	5	Syracuse	4

Pacific Coast League.

Missions	5	Hollywood	2
Portland	3	Seattle	1
San Francisco	8	Los Angeles	5
Oakland	6	Sacramento	5

Mid-Atlantic League.

Johnstown	16	Scottdale	3
Fairmont	3	Wheeling	1
Jeannette	5	Cumberland	2
Charleroi	8	Clarksburg	2

Central League.

Springfield	9	Canton	2
Fort Wayne	4	Dayton	3
Erie	11	Akron	0

Local Star Holds Title

PHILADELPHIA, Aug. 4.—(AP.)—Carl Kauffmann, 32-year-old Pittsburgh stenographer, will defend his National Public Links golf championship at 36 holes over the Cobb's Creek course today against Phil Ogden, Cleveland street railway official.

Kauffmann, who will play in his third final round in three seasons, defeated Kendall Morrison, a 22-year-old St. Joseph (Mo.) bank clerk, 2 and 1, in a stirring semi-final round match yesterday afternoon.

Ogden, on the defensive most of the match, defeated Nicholas D'Onofrio of New York by the same score in his semi-final round match.

Putting decided the Kauffmann-Morrison match. The champion putted like a mechanical man. He had only one three-putt green and his approach putts were so deadly that his second putts always could be measured by inches.

MORRISON OFF FORM

Morrison, at the start of the match and several times before it had finished, was far off his putting form. This inaccuracy on the greens kept him on the defensive throughout the match and he was never up.

Ogden, playing with great deliberation, could do nothing with D'Onofrio on the first nine.

Despite two poorly played holes, D'Onofrio was 1 up at the turn. When he won the eleventh, the New Yorker was 2 up, but at that stage Ogden rallied strongly and won four of the next six to take the match.

Kauffmann won the first hole of his match with Morrison with a birdie 4 and took the second when Morrison topped his drive. Morrison had the first of his several three-putt greens at the third and Kauffmann went 3 up after playing three holes.

Morrison staved off defeat for a hole at the sixteenth when his par 4 beat the 5 scored by Kauffmann, who was short with his second. The seventeenth was halved in par 3 and the match ended.

The two Negro golfers, who were disqualified on Wednesday from the championship tournament were ordered reinstated by Judge Raymond MacNeille in Common Pleas Court.

The men, Robert P. Ball, Chicago, and Elmer Stout, Newark, N. J., through their attorneys at once announced they would withdraw from the tournament in order not to handicap the remaining golfers in the championship.

TUNNEY

(Continued From Page Six.)

what I had seen of Heeney through the motion pictures of his matches with Jack Delaney and Jack Sharkey, I knew him to be an honest, clean foeman and a genuine sportsman. Instinctively I liked the man.

Only once before the bout had I ever seen the challenger. That was at a banquet where we were introduced and stopped for a moment and shook hands. I liked his smile then and hoped that we would meet again.

The next time we came together was in the dressing room under the stands at the Yankee Stadium where the weigh-in took place, in the afternoon of the day of the match. I was first to reach the scales, and after the pictures were taken of me in ring togs, I started back for my dressing room.

EXCHANGE GREETINGS

On the way I met the challenger, undressed and heading for the scales that I had just left. There were many people around us, but he stopped and called out, "Hello, Gene."

I stopped also and made the same greeting. Then came one of the first surprises this game, clean sportsman gave me during the next eight hours. Tom reached over and took my hand.

"I wish you luck, Gene," he said, and he really meant it.

That was an experience quite new to me. The challenger, about to fight the champion for the greatest prize the ring has to offer, wishing his opponent "luck." The only thing I could say in return was "Thank you." It was one of the finest bits of sportsmanship I have ever seen in or out of the ring.

As soon as the weighing-in had been completed, I left the stadium for a hotel nearby and slept until time to be called for the match. The trip down from Speculator had been pleasant and swift in a large amphibian, two-motored plane that made the journey in about two hours, saving a seven-hour journey by train and automobile.

The excitement of the day, lessened a great deal though it was by the plane ride and the avoidance of the crowds that might have caused some discomfort in the railroad stations, tired me somewhat. There was only one way to replace the nervous energy lost, and that was by sleep.

LACK OF FRICTION

Fortunately, I am able to sleep easily. Because of mental tranquility I had attained for the contest and the total absence of worry over referees, judges or other officials, I was able to sleep soundly until 7:45 p. m., when it was time to dress and leave for the Stadium again. I believe that this match set a new record also for absence of friction. Any man, no matter who he is or where he comes from, never need worry about the treatment he will receive in a contest held under the jurisdiction of the New York State Athletic Commission. Their treatment is the essence of fairness and impartiality.

(To be continued in Sunday's Pittsburgh Sun-Telegraph.)

SANDLOT SCORES

City League.

Stowe Civics	9	Reliance Life	1
Pleasant Valley	7	Book Shoe	6

Philadelphia Co. League.

Equitable Gas	10	Motor Coach	5

Crafton-Ingram Church League.

Methodists	3	Hawthorne	1

Mon-Yough League.

Boston	6	Clairton	3

Other Scores.

J. L. Thomas	6	Woodlawn	2
Beaver Falls	10	Bellzhoover	1
Canonsburg	10	Brown Stars	5
Homest'd Grays	6	Lincoln Giants	4
St. Josephs	10	Oakland Cards	2
W. O. W.	5	E. L. Redsox	3
Alm Club	17	Meadwells	2
St. Anthonys	8	N. S. Athletics	0
Millvale Eagles	8	Ingomar	0
Waverly	8	Mine Safety	0
Mellon Bank	3	Medio Lyceum	0
A. and P. Tea	3	Farmers Bank	2

Barbuti's Victory Heroic

By LAWSON ROBERTSON,
Head Coach, U. S. Olympic Team.

AMSTERDAM, Aug. 4.—We needed someone to do something heroic for us in this Olympic struggle, and Ray Barbuti did it yesterday. He won the 400 meters for us by inches just when we had given up all hope of seeing any of our men finish first on the track.

Frankly I did not like his chances when I saw he had drawn the pole while Herbert Phillips in the sixth lane with the whole field behind him, seemed a hopeless candidate. However, Barbuti gallantly overcame the obstacle of his position in the draw and breasted the tape first by sheer force of determination.

Earlier in the afternoon Ball won the first semi-final easily in 48:03, Barbuti and Storz, of Germany, being content to walk in to qualify for the final. In the other semi-final Buchner, of Germany, won comfortably also in 48:03, with Phillips a good second, and Rinkel, of Britain, third, after a desperate effort which eliminated Phil Edwards, the Canadian, from the final.

Thus two Americans, two Germans, one Englishman and one Canadian were left in the final. When the gun went for the last battle there was a deathly silence over the stadium crowd of 30,000, wondering whether the Americans would go down once more or break their run of reverses at the last opportunity.

All six seemed to run easily along the back stretch but on the last turn, Barbuti was seen to be a bit ahead. He held the lead without aparent danger until the last 60 yards, when Ball came from the line with a tremendous effort. Ray sensed him pounding just in his rear and made his last desperate effort to win, which carried his body forward, causing him to collapse on the track.

The American's time was 47:04, a fifth of a second slower than Liddell's winning time at Paris in 1924. Buchner and Rinkel were well up for third and fourth places, Phillips being last.

After Barbuti's splendid performance it is probable that Lewis will be taken out of the 1,600 meters relay team and yesterday's conqueror substituted.

In the 5,000 meters, Nurmi paid penalty for entering the steeplechase by losing to his fellow countryman, Ritola.

(Copyright, 1928, King Features Syn., Inc.)

SPEAKING of SPORTS by HARRY KECK SUN-TELEGRAPH SPORTS EDITOR

(Continued From Page Six.)

the ring again for not one but two or three more fights.

Jerry stopped off in Rochester, N. Y., the other day on his way East to join Dempsey in New York and was interviewed there on the announced retirement of Tunney.

"That's old stuff to me," quoth Jerry. "Tunney wanted to quit after the Philadelphia fight and again after the Chicago fight with Dempsey. He'll be back for two or three more battles and the big money.

"Will Dempsey fight again? No. The boss is positively through except for what sparring he may do on the stage. You can bet money on that as well as on the proposition that Tunney will return."

IT IS a bit of baseball tradition that pennant-winning teams are those that can win on the road as well as at home. Bill McKechnie's St. Louis Cardinals are that sort of a team, and that is why they are keeping out in front in the National League scramble and look like an almost sure thing to finish out in front. Contrasted with the Cardinals in this respect are the Chicago Cubs, who play great ball before the crowds at home, but are unable to keep up the pace when they go traveling. The contention might even be stressed to the point where it may be set down that pennants are won on the road and not at home. If the New York Yankees happen to be nosed out by the Philadelphia Athletics after having attained at one time a lead of 13½ games, they will be able to point to their collapse on the present Western trip as the underlying cause.

MINERSVILLE WINS

JOHNSTOWN, Pa., Aug. 4.—(AP.)—The Minersville junior baseball team, representing the Johnstown Legion Post 294, defeated the Houtzdale Legion representatives, 8 to 3, in an American Legion junior baseball tournament game here.

OUTDOOR SPORTS by Tad

SAY BO!! HOWS CHANCES OF STICKIN DE FEET UNDER A TABLE IN DIS JOINT EH? I AINT ET SINCE 6 A.M.
WHAT!! NO SPINACH?
WELL - I JUST PACKED IN MESELF, BUT I HAD TO GET ON THE JOB FOR THE EATS: AFTER I PUT THE NOSE BAG ON TONIGHT I'M HOOFIN' IT
GOSH!! THE BOSS LOVES TO LET HIS BEARD GROW ON HIS VACATION AND NOW A BUM THINKS THE BOSS IS AN OLD PAL
RIGHT-THE BOSS LOOKS MORE LIKE A BUM THAN THE BUM DOES.
WELL, Y'KNOW ME CALLER MIGHT KNOW HER BOSS AT THAT - STRANGER THINGS - HOW MUCH ICE DYE WANT.
OUTDOOR SPORTS
WORKING IN YOUR GARDEN AS A GENT FROM THE ROAD GIVES YOU A CHAT FOR EATS.
YOU CANNOT USE THE BATH TUB NOW DEAR FATHERS MAKING BREW
Great Britain rights reserved
© 1928, by Int'l Feature Service, Inc.

Olympic Leaders Wrangle

AMSTERDAM, Aug. 4.—(AP)—Uncle Sam's relatively poor showing in the Olympic track competition is bearing fruit in the shape of discord in the ranks of American officials.

Barring only Ray Barbutti's sensational victory in the 400-meter final yesterday, American runners have found themselves consistenly outspeeded by foreign rivals, particularly the Finns and representatives of Britain's far flung empire.

Explanations for the humiliating defeat of Uncle Sam's favorites have been as contradictory as they have been numerous.

Murray Hulbert, president of the Amateur Athletic Union, and Frederick W. Rubien, former secretary-treasurer of the A. A. U., and now secretary of the American Olympic committee, are the chief principals in the latest squabble. Strictly speaking the dispute has little to do directly with the setbacks the Americans have suffered on the track, but there appears little doubt that it has developed from the discord now general in the official family.

RUBIEN LOSES JOB

Virtually removed as a field official at the Olympic stadium, Rubien precipitated an open break with Hulbert by charging that his disbarment had been instigated by the A. A. U. head who is displeased because Rubien had failed to pursue before the International Amateur Federation certain recommendations of the A. A. U. convention.

Hulbert freely admitted he was dissatisfied with Rubien's actions before the I. A. A. F., adding he had decided not to reappoint the former national secretary-treasurer "to represent us in any proceedings." But, Hulbert added, he had had nothing to do with Rubien's removal as a field official.

Rubien charged Hulbert had neglected the interests of American athletes, citing as proof the fact that Hulbert had not joined in the protest over the elimination of the American sprinter, Henry Cumming from the 200-meter semi-final. Hulbert answered this by pointing out that he is a member of the I. A. A. F. council and the track and field jury and is bound, as such, to take no active hand in the team's conduct, "any suggestion that I have been derelict is ridiculous and Rubien knows it," the A. A. U. head declared.

The atmosphere among officials and coaches for the last few days has been one of general unrest. The coaches have disagreed over tactics and training and have argued the generally admitted fact that the American athletes have "eaten themselves out of Olympic honors." More attention to the men's diet has been paid in the last few days, but that has not helped in forgetting the series of reverses the Stars and Stripes has suffered on the field.

STEWART GAINS IN DECATHLON

AMSTERDAM, Holland, Aug. 4.—(AP.)—With the discus throw, the seventh event, complete Jim Stewart, of the United States, moved into second place in the Olympic all-around championship today with a total of 5,811.91.

The American was less than 22 points behind Paavo Yrjola, the Finnish ace who moved up to the front by out-tossing the field in the discus throw. He had a total of 5,833.24 points.

Ken Doherty, the United States, held fifth place, totaling 5,522.95 points, and Tom Churchill moved up to seventh with a total of 5,332.24 points.

Net Leaders Clash Today; Champ Wins

By PAUL G. SULLIVAN.

STIRRING fights for position will mark this afternoon's first division card of Pittsburgh Tennis Association Inter-Club League contesting. With both squads minus redoubtable performers, the pace-setting Stanton Heights aggregation and the runner-up P. A. A. array will clash on the Winged Head lot in a battle that will not only decide present custody of top place in the standing, but will also have important, if not conclusive, bearing on the 1928 destiny of the new McLain Cup.

At Beaver Falls the fourth post College Hill crew will be entertaining Capt. Sawin's Westinghouse combine in a debate that will settle, temporarily at least, the matter of possession of the third notch in the running. College Avenue will invade Don Mattern's University Club stronghold in the hope of pulling up in the general direction of the fifth station, now the property of the Mattern delegates. Edgewood will be idle.

The Stanton Heights-P. A. A. affair promises keen competition. Despite the absence of their mighty ace, Marion Rinehart, the Stantonians will come prepared to swing the verdict into the win column. The home defenders, shy of Dave and John O'Loughlin and Al Bialas, regulars all, will none the less present a formidable front with Perce Siverd and Jack Lauler back in the lineup.

The Second Division, with South Hills enjoying a well nigh overwhelming lead, will see the second-place Mount Lebanon outfit acting the role of host to Jimmy Mackay's Minnetonkans, nearest rivals to the Lebanonites. The South Hills netmen will strive to repeat their triumph of last Sunday over Westinghouse Seconds, today's engagement being billed for the Hill rectangles. In tussle No. 3, West Park seeks to switch positions with Philadelphia Company, the Parkers now reposing in the cellar by a narrow margin and the Power host being a stage above them. The Pitt Stadium will be the scene of the fray.

Yesterday found the P. A. A. courts in hectic action. Early in the afternoon Billy O'Loughlin, diminutive Shady Side Academy and Winged Head flash, annexed his second consecutive Pittsburgh Center junior championship. Bob Lampus, who trimmed him in the Harvard Cup tourney last summer, was the victim, and the count was the decisive margin of 6-1, 6-3, 6-0. O'Loughlin will be sent by the Pittsburgh Tennis Association to represent the Steel City district in the national junior championships at Culver Military Academy, Culver, Ind., week after next. He will be accompanied by Paul Elliott, Wilkinsburg mite, who nosed out Edwin Clarke, of Beaver Falls, in the Center boys' finale on Thursday.

In the evening the depleted P. A. A. squad was at home to College Avenue in a play-off joust. Darkness descended before the last doubles could be reeled off, the Red and Gray racqueters owning a 4-1 advantage in tilts completed. Though the result would appear to indicate easy sailing for the Winged Head, the contrary was really the case.

Tennis Standings

FIRST DIVISION.

	Won.	Lost.	Pct.
Stanton Heights	30	12	.714
P. A. A.	23	12	.657
Westinghouse	21	15	.583
College Hill	17	13	.567
University Club	13	17	.433
College Avenue	11	30	.268
Edgewood	4	20	.167

SECOND DIVISION.

	Won.	Lost.	Pct.
South Hills	49	13	.790
Mt. Lebanon	32	22	.593
Minnetonka	32	31	.508
Westinghouse	24	30	.444
Philadelphia Company	18	36	.333
West Park	15	38	.283

SCHEDULE FOR TODAY.

FIRST DIVISION.

Stanton Heights at P. A. A.
Westinghouse at College Hill.
College Avenue at University Club.

SECOND DIVISION.

West Park at Philadelphia Company.
Minnetonka at Mt. Lebanon.
Westinghouse at South Hills.

INTER-BOROUGH LEAGUE.

Sewickley Y. M. C. A. at Woodlawn Avenue.
Coraopolis Y. M. C. A. at Bellevue T. C.
Bellevue Y. M. C. A. at Bridgeville.

JAYS CAPTURE LEAGUE LEAD

JEANNETTE, Pa., Aug. 4.—The Jeanette Jays are residing in the first place berth in the Mid-Atlantic League today after having taken the second game of the first place series from the Cumberland Colts here yesterday, 5 to 2.

Jeanette won the game in the third inning, staging a batting rally that produced five runs. The Colts tallied twice in the opening inning. Fritz smashed out a home run for the Jays.

At Charleroi, the Governors ended a losing streak by beating Clarksburg, 8 to 2. The victors sewed up the game with a rally in the seventh inning.

Fairmont won over Wheeling at Fairmont, 3 to 1, in a hurlers' duel featuring Classet and Dean.

The Johnnies made it two in a row over Clarksburg by hammering James and Fresch for a 16 to 5 win. Witmer and Byard each had five safe hits for Johnstown.

FIGHT RESULTS

At Erie, Pa.—Eddie (Kid) Wagner and Maxie Strub drew, 10 rounds; Tony Brown defeated Frankie Rio, 8 rounds; Ray Collins knocked out Jack Sharkey, 4 rounds; Jack Morgan won by a technical knockout over Barney Barglaski, 2 rounds.

At Newark, N. J.—Gunboat Ed Williams knocked out Frank Montagna, 6 rounds.

At New York—Corp. Izzy Schwartz knocked out Little Jeff, 4 rounds; King Tut defeated Ray Miller, 10 rounds; Happy Atherton defeated Harry Goldstein, 10 rounds; Leonard Cook and Lew Currebates drew, 6 rounds.

At Long Branch, N. J.—Maxie Rosenbloom defeated Harry Martone, 10 rounds.

At Long Beach, N. Y.—Al Singer won by technical knockout over Pancho Dencio, 4 rounds.

YANKEE CREWS DEFEATED

SLOTEN, Holland, Aug. 4.—(AP.)—The Penn A. C. pair oared shell with coxswain was eliminated by France this morning in the Olympic rowing. The American crew, Augustus S. Goetz, Joseph Dougherty and Thomas Mack, Jr., coxswain, was one length behind at the finish. The race was rowed against a driving head wind. The winner's time was 8 minutes, 37 seconds.

Having lost two races, one to Italy yesterday and the other to France today, the American rowers were definitely out of the competition.

The Harvard four was beaten by the Swiss by two lengths, the times being: Swiss, 7 minutes, 46 2-5 seconds; Harvard, 7 minutes, 49 2-5 seconds.

With two defeats, the Harvard four is eliminated from the regatta.

BELLEVUE CLUB QUITS COUNTY LEAGUE

By TOM BIRKS.

The Bellevue baseball club has resigned its franchise in the Allegheny County League. This action was taken late yesterday by Manager Culver and is to take effect at once. Arrangements have been made with the Jimmy Smith club to take over the franchise for the remainder of the season and to play the games the North borough outfit had obligated itself to play.

The Smith club will play the home games at the new Born Playgrounds on Beechwood Boulevard. Of course there is a contingency to the acquisition of the Bellevue franchise by the Smith club. It will be necessary for the other league managers to ratify the deal. It seems certain that this will be done.

The passing of Bellevue from the list of the leading semi-professional clubs in Western Pennsylvania is to be regretted, but it has been evident all season that Roger Culver Harry Yerx, and the rest of the club officials were fighting a losing battle with the small attendances at the games.

There is precious little left in the County League with Homewood-Brushton dominating the second half of play following that first half championship.

The idea brings to mind the story that the writer gave to the fans before the inception of the season, that with the cutting of the County League membership to four clubs, that the forfeit should be raised to $500.

This contention was met by the members of the league with the statement that the clubs in the league were of such high caliber that such a large forfeit was unnecessary. But had it not been possible to have lined up the Smith outfit to complete the Bellevue schedule, the County League would have had to close its season today.

THE Homestead Grays and the Lincoln Giants will terminate their series this afternoon at Forbes Field, playing a double header. Much interest has followed the playing of the first two games, and the Gray officials are looking for the banner crowd of the season to be in attendance for today's tilts.

THIS evening at Sullivan Field the St. Johns, of the City League, will attempt to improve its standing at the expense of the Book Shoe nine, first half champions. Coach Elmer Smith has been getting the boys on edge for the final drive and expects to cop this game. Tomorrow the Giants meet the Monongahela All-Stars in the third round of the Class A eliminations.

OLYMPIC SWIM DUELS OPEN

AMSTERDAM, Aug. 4.—(AP.)—America's swimmers launch their bid to retain their Olympic aquatic honors today as championship competition gets under way with elimination trials in the women's 400-meter free style event and the men's 1,500-meters.

Upon the slender but powerful shoulders of Martha Norellius and Ethel McGary of New York and Josephine McKim of Homestead, Pa., will rest the burden of upholding American supremacy in the former event in which Miss Norelius is the defending champion. Clarence Crabbe of Honolulu, Ray Ruddy of New York and Austin Clapp of Hollywood, Cal., are to take care of American interests in the other free style feature, with Crabbe the chief hope. Drawings for water polo give the United States team a day off.

GREEN CAB

Trained in Courtesy

Not only to our passengers, but also to all pedestrians and operators of other vehicles. Each chauffeur believes in co-operation as a means of alleviating the traffic situation.

"Through Courtesy, Safety and Service We Grow"

REMEMBER THIS NUMBER

GRANT 8100

Grant 5400

WHEN you want to sell, rent or employ—a call to Grant 5400, will connect you with a courteous, efficient ad-taker. She will help you prepare your copy so that it will bring the maximum results. You'll like our service.

THE SUN-TELEGRAPH CLASSIFIED ADS

STOCKS-BONDS-GRAIN-PROVISIONS-LIVESTOCK

Forbes

Stock-Bank Battle Rages; Farmers Do Well: Wilson

—By B. C. FORBES—

THE battle between the money powers and the stock market powers is on again in earnest.

Responsible banking authorities are distinctly uneasy over the menace created by the lending of more than $1,800,000,000 of "bootleg" money on call in Wall Street, to say nothing of the borrowing of banks to the tune of more than $1,000,000,000 from the Federal Reserve. This latter total is regarded as twice "normal." Should outside lenders call their loans in any large volume, the banks would find themselves in an embarrassing position.

Any serious upheaval in money rates naturally would cause trouble in the stock market. And such trouble would be calculated to incite many irresponsible lenders to withdraw their funds regardless of the consequences to the security markets.

Meanwhile, however, the leading bulls and pools go along their way merrily marking up a few of the favorites spectacularly. But it is significant that non-manipulated stocks are doing next to nothing.

THOMAS E. WILSON, the Chicago packer, hailed in New York this week, gave an encouraging account of agricultural conditions.

"Things have been coming along pretty good in our own business and I think this will continue," he said. "Cattle have been on a terribly high level. Because of a shortage, I expect high prices to continue for some time. Farmers who have been raising live stock are doing very well. This includes both those who have been feeding cattle and those who have been raising cattle. Sheep have also done well. Hogs, too, have been on a profitable basis for the farmer.

"Altogether the outlook for the balance of the year is satisfactory."

Mr. Wilson works extraordinarily hard. In fact, work is his hobby—that combined with raising the finest of animals on his farm at Wilson, Ill. His cattle almost swept the country last year as prize winners.

Incidentally, he is more fortunate than many heads of large enterprises in that his son has taken enthusiastically to the business and is following promisingly in his father's footsteps.

WILLIAM H. CROCKER, head of the Crocker First National Bank of San Francisco, has instituted a delightful method of rewarding long-service employes. On completion of 25 years' service each is given a six-months' vacation with full pay.

The San Francisco newspapers report the presentation of a diamond bracelet by Mr. Crocker to the bank's telephone operator, Miss California Brady, who, the bank's officers declare, has never once given a wrong number in her quarter century's service. The report adds:

"In accordance with the custom of the Crocker institutions, Miss Brady has been granted a vacation of six months with full salary. She is leaving for an extended tour of the Pacific Northwest."

Unlike some men who were born to wealth, Mr. Crocker is an ardent champion of democratic, considerate treatment of all classes of workers. He has enthusiastically supported the efforts of this column to induce employers to grant vacations with pay to all classes of workers. His activities and donations on behalf of worthy purposes are well known withstanding that in most instances he succeeds in keeping his helpfulness secret. Although he has always believed in attending conscientiously to his many business interests, he has succeeded in attaining a reputation as a crack golfer.

TWO news items emanating from corporations that have attained and are attaining the most conspicuous success should be noted by executives throughout the country.

General Motors has taken out the largest life and accident insurance policy ever written, $400,000,000, on behalf of its 200,000 odd employes. The company assumes a large proportion of the premium.

General Electric this week paid more than $1,600,000 in "supplementary compensation to employes who have been in its employ five years or more. This sum represents 5 per cent of the earnings of the employes for the six months ended June 30."

If these tremendously ably-managed enterprises have found it worth while to devise ways and means to encourage and reward workers beyond what is contained in the weekly pay envelope, surely their example should appeal to other concerns anxious to grow and prosper. It is now recognized by enlightened employers that their most vital asset is their organization, their working force, the human beings who make the wheels turn.

ROBERT DOLLAR, the veteran steamship owner, and recognized throughout China as its stauncheset American friend, cordially supports the American government's action looking towards the full recognition of China.

Seen in New York the other day on his return from a trip around the world on his own line, Mr. Dollar declared that by and by the greatest commercial development anywhere in the world will be witnessed in China. China's most urgent need, he states, is a stable government. Anything and everything this country can contribute towards that end should be heartily welcomed, since this country would benefit more than any other by the early opening of the new era China is destined to enjoy.

GENERAL business, it can at least be said, is moving in the right direction.

(Copyright, 1928, by B. C. Forbes.)

STOCK MARKET STARTS OUT STRONG

NEW YORK, Aug. 4.—(AP.)—The stock market opened strong with prices generally higher today, automotive and accessory shares especially being in demand. Gains of 1 to 2 points were shown by Packard, Chrysler, Dodge preferred, Electric Autolite and Motor Wheel. Radio, Kroger Groceries, Allied Chemical and International Nickel opened 1 to 1½ points up.

An opening sale of 6,800 shares sent Atlantic Refining down more than 5 points.

Strength of the automotives apparently was based on reports that July production established a record and that the seasonal decline in sales has been smaller than was expected. The weakness of Atlantic Refining probably was due to "selling on the good news" that directors have approved the proposal for doubling the common stock and a four-for-one stock split-up.

Early gains in all sections of the list increased during the first half hour, running to 3 points in such issues as Chrysler, Dodge preferred and Dodge preferred certificates. Kroger groceries moved up nearly as much and Davison Chemical and National Distillers Products also reflected brisk demand.

Support came into the market for Atlantic Refining, which recovered 4 of the 5½ points lost on opening sales.

Foreign exchanges opened steady, with sterling cables quoted at $4.85 7-16, unchanged.

LOCAL STOCKS

(Quotations at the Close.)

Banks—	Par.	Bid.	Ask.
Bank of Secured Sav.	50	90	....
Colonial Trust	100	300	310
25th Ward National	100	510	....
Dollar Savings & Trust	100	....	450
Iron & Glass Dol. Sav.	100	300	....
Keystone National	100	280	....
Marine National	100	163½	175
Mellon Nat'l of America	100	215	....
Pittsburg Trust	100	265	....
Western Sav. & Deposit	50	120	....
Work man's S. B. & T.	50	1050	....
Miscellaneous—			
Am. Win. Glass Mach.	100	17¾	....
Am. W. G. Mach. pfd.	100	....	38
Arkansas Gas	....	2⅜	2¾
Arkansas Gas pfd.	10	7¾	....
Armstrong Cork	....	....	57
Blaw-Knox	25	102½	....
Carnegie Metals	10	18	18¾
Central Ohio Steel	....	20½	21
Devonian Oil	10	....	....
Independent Brewing	50	....	3
Jones & Laughlin pfd.	100	120	....
Joseph Home	....	99	40
Lone Star Gas	25	52	52½
May Drug Stores	....	22½	23½
McKinney Manufacturing	....	12¾	....
National Fireproofing	50	16	....
Nat. Fireproofing pfd.	50	40	....
Petroleum Exploration	25	36	....
Pittsburgh Brewing pfd.	50	....	10
Pittsburgh Plate Glass	100	253	....
Pgh. Forge & Bolt	....	51¼	52
Pgh. Steel Foundry pfd.	100	85	....
Rich'n & Boynton pfd.	....	....	40
Salt Creek Consol. Oil.	10	6	....
San Toy Mining	1	.03	....
Suburban Electric	....	17½	....
Tidal Osage Oil	10	12	13½
Union Storage	25	42	....
United States Glass	25	12	13
Webster Hall	....	....	2½
Webster Hall pfd.	100	85	89
Westinghouse Air Brake	....	43	....
Westinghouse Elec.	....	48	....
William Zoller pfd.	100	98	....
Witherow Steel	....	....	24
Bonds—			
William Zoller 6s	....	101	....

Sales on the Exchange.

	Shares.	Price.
United Engineering	50 at	44½
Arkansas Gas	100 at	2⅞
Do	50 at	2⅞
Do	50 at	2⅞
Do	100 at	2⅞
Standard Sanitary Mfg.	20 at	51¾
Lone Star Gas	20 at	52
Do	25 at	52¼
Do	300 at	52
Do	50 at	52¼
Arkansas Gas pfd.	100 at	7⅞
McKinney Manufacturing	25 at	13
Do	25 at	13
Do	15 at	13
Do	100 at	13
Pittsburgh Brewing pfd.	10 at	10
Do	15 at	10
Pittsburgh Plate Glass	10 at	252
Do	10 at	252
Pittsburgh Brewing	20 at	4⅞
Carnegie Metals	50 at	18
Bank of Pittsburgh, N. A.	1 at	210
Blaw-Knox	100 at	103

CHICAGO BOARD

The following quotations on the Chicago Board of Trade are reported by A. E. Masten & Co.:

WHEAT—	Yesterday Close.	Year Ago Close.	Open'g Today.
September	1 17⅞	1 37¼	1 20⅞
December	1 22½	1 41¼	1 21⅝
March	....	1 44¼	....
CORN—			
August	1 04	....	....
September	97½	1 09⅝	96⅞
December	76⅝	1 14	76⅛
March	78⅛	1 16⅛	77⅝
OATS—			
Sept. (new)	38⅝	47⅛	38⅝
Dec. (new)	42	50⅝	42
March	43⅝	53	43⅝
RYE—			
September	1 01⅝	91⅝	1 01
December	1 03⅜	95⅛	1 02½
March	1 05⅝	98⅝	....
LARD—			
September	12 22	12 37	12 20
October	12 35	12 47	12 33
RIBS—			
September	14 10	11 75	....
October	13 62	11 65	....
BELLIES—			
September	15 75	13 10	....
October	15 00	13 15	....

PETROLEUM PRICES

Pennsylvania (N. Y. Transit Lines)	$3.20
Bradford (National Transit Lines)	3.20
Pennsylvania (National Transit Lines)	3.10
Pennsylvania (S. W. Pa. Pipe Lines)	3.10
Pennsylvania (Eureka Pipe Lines)	3.00
Pennsylvania (Buckeye Pipe Lines)	2.85
Kansas-Texas crude	1.20
Corning (Buckeye Pipe Lines)	1.70
Cabell grade (Eureka Pipe Lines)	1.45
Somerset II (Cumberland Pipe Lines)	1.55
Ragland grade oil	1.95
Western Kentucky	1.48
Lima	1.60
Indiana	1.37
Princeton	1.52
Worcester	1.67
Plymouth	1.27
Illinois	1.55
Waterloo	1.35
Baginaw (Mich.) Bera sand oil	1.70
Baginaw (Mich.) Baginaw sand, 47° gravity	1.80
Petrolia (Canada)	1.95
Oil Springs (Canada)	2.02

DIVIDEND NEWS

Petroleum Exploration.

Petroleum Exploration Company declared the regular quarterly dividend of 50 cents, payable September 15 to record of September 1.

Pittsburgh Clearing House.

	Exchanges.	Balances.
Today	$ 28,257,054.29	$10,957,114.83
Week ago	27,912,084.28	12,645,734.21
Year ago	28,067,522.48	10,855,113.98
For week	177,331,584.33	73,743,650.04
Prev. week	196,244,814.14	74,804,601.48
Same wk. '27	179,754,513.79	71,801,808.44

New York Clearing House.

NEW YORK, Aug. 4.—(INS.)—Clearing House statement: Exchanges, $1,077,000,000; balances, $166,000,000. Federal Reserve Bank's credit balance, $91,000,000.

Money Market.

LONDON, Aug. 4.—Bar silver, 27 5-16d per ounce. Money, 2½ per cent. Discount rates—Short bills, 4 9-16@4⅝ per cent; three months, 4⅝@4¾ per cent.

Gasoline and Naphtha.

Gasoline, motor	19c
Gasoline, 68-70	22c
Ethyl gasoline	22c
Kerosene	19c

NEW YORK CLOSE WITH COMPARISONS

STOCKS	Saturday High	Low	Close	Aug. 3	July 28
Adit F&S.	50	49	49⅝	49	50½
Do pref.	89½	89	89	89¼	93
Adv. Rmly.	41¼	41¼	41¼	41⅝	42⅞
Do pref.	54	54	54	54½	....
Ahum Ld..	3	3	3	3⅛	3⅛
Ajax Rub.	8¼	8⅛	8⅜	8¼	8¾
Alb P W.P.	25	25	25	25	25
Allied C&D	178¾	176½	178½	175¼	178⅜
Am da Cor	32¼	32¼	32¼	32⅛	....
AmAgChm	....	....	....	183¾	191⅜
Do pref.	68½	68½	68½	68½	70⅛
Am Bos M.	34⅞	32¾	34	32⅝	31⅛
A B Sh F'y	40¾	40¾	40¾	40¼	....
Am Can..	94⅜	93⅞	94⅜	94⅛	90⅞
A Car F'y.	92½	92	92½	92¼	....
Am Chicle.	81	80¼	81	....	82
A Drg Syn.	11⅜	11½	11⅜	11⅜	11⅞
Am Enc T.	65½	65½	65½	65	60
A For Pw.	33½	33½	33½	33½	34½
Do 2d pf.	91½	91½	91½	92	....
Am Ice Sc.	45⅞	44	45½	43⅜	41
Am Int'at.	95⅞	95¼	95½	95⅛	99¾
Am Lin sd.	112	109	111⅛	109	112
Do pref.	120	120	120	....	....
Am Loco..	92⅛	92⅛	92⅛	92⅛	94
Am Metal.	48½	48	48¼	48	49½
Am Piano.	16½	16½	16½	16½	....
A Pw & L.	78¼	78⅛	78⅛	78⅛	78⅛
Do 6% pf	102¾	102⅝	102⅝	102½	102
Am Ry Ex.	120	120	120	....	120
A Rep'lics.	64⅜	63⅜	63⅜	64	61⅜
Am S Raz.	62¾	62¾	62¾	....	63
Am Seat..	30	30	30	30	....
A Shipbg.	84½	84½	84½	88	....
A Smt&R.	200⅜	200⅛	200⅝	201⅜	203¼
Am Sugar.	68⅞	68½	68⅝	69⅛	70⅞
Do pref.	107½	107½	107½	....	....
A Sumat..	66⅞	65½	65½	65⅜	64
A T & T...	175½	175	175	175¼	174¾
Am Tob...	....	....	....	....	....
Do B....	161¾	161¾	161¾	161¾	163¾
A Typ F'rs	....	....	....	....	....
Do pref.	110	110	110	....	110
A Zinc & L	25⅝	25½	26⅜	25¾	27½
Ana da Cp.	66⅛	66	66	66½	67⅜
Ar Dn Md.	84	82½	83½	82½	....
Do pref.	113½	113½	113½	....	....
Arm Di pf.	93⅞	93⅞	93⅞	94⅜	....
Arm Ill A.	20½	20	20	20¼	18¾
Arm Ill B.	11¼	10⅞	11	11	10¼
Arm Ill pf.	87¼	86⅞	87¼	87	....
Arnold Co.	39¼	38⅜	38⅜	39	38
As'd Dr Gs	48¼	47⅛	48¼	47¾	44⅛
Ass'd Oil..	44⅞	44⅛	44¾	....	....
A T & S F.	188	187	188	187¼	188⅜
At G&WI..	47⅜	47⅛	47⅜	47¾	....
Atl Ref....	161½	157½	160	163	148½
Aust Nich.	4¾	4¾	4¾	4½	....
B & O	105½	105⅜	105½	105½	105¼
Bank Bros.	28¼	28¼	28¼	28¼	....
Barns ll A.	24¼	24	24⅛	24	23⅛
Bayuk Brs.	....	....	....	108	....
Do 1st pf	107	107	107	....	....
Beacon Oil.	16¼	16	16	16¼	15½
Beid Hem.	13¾	13¾	13¾	13½	14
Bel N Ry..	....	....	....	....	....
Do P pre	85¾	85½	85¾	....	....
Beth Sti...	56⅞	56¾	56¾	56½	57½
Do 7% p	117	117	117	117	116⅞
Best & Co	70⅜	69¾	70	69½	70¾
Bloom'd le.	34½	34½	34½	....	....
Blu'nthal..	....	....	....	....	....
Do pref.	91	91	91	....	....
Bon Ami..	69⅞	69⅞	69⅞	....	....
Booth Fish	7⅞	7¾	7⅞	7⅝	....
Briggs Mfg	36¼	35⅝	35¾	36¼	36¼
Brock Mot.	54⅛	53⅝	53¾	54⅛	52
Bkn Man..	63¼	63	63¼	62⅞	....
Brun Ter..	44	42⅝	44	42½	42½
Brun B.C..	46⅜	46	46	45½	47⅛
Bucyr Erie	36¼	35⅛	35⅛	35⅝	....
Do C V p	45⅛	45	45	45	45⅛
Burns Bro.	....	....	....	....	....
Do pref.	105½	105½	105½	105⅛	....
Bush Ter..	50¼	50⅛	50⅛	50⅛	....
Do deb..	107	107	107	106⅝	109
ButteC&Z.	7⅜	7⅛	7⅛	7¼	7
Butte & S.	9⅜	9	9	9⅜	11⅜
Butterick..	43	43	43	42	....
Byers Co..	96½	96½	96½	96	99⅛
CalluaZ&L.	2⅞	2¾	2¾	2¾	2⅞
Cal & Ariz.	94½	94¼	94¼	93⅝	97
Cal & Hec.	23⅛	22⅝	22⅝	23⅛	23
CanDGAle.	75	74½	75	75	74⅝
Do rits..	1½	1⅜	1⅜	1⅜	1⅜
Can Pacific	206	206	206	205½	207
CentAlSti.	33¼	33	33	33⅜	33½
CerroDeP.	76¾	76¾	76¾	78⅞	75⅜
Cert-Teed.	43¾	43¾	43¾	44	44
Certo Corp.	71¾	71¾	71¾	71½	....
Chnd-Ci M.	11½	10½	10⅞	10⅜	9½
Do pref.	23⅞	22¼	23	22⅝	18⅞
Chesa & O.	183¾	182⅞	183⅛	183	180½
Ches Corp.	65½	65½	65½	....	....
Chi&Alton.	9¾	9¾	9¾	....	10⅜
Chi Gt W..	13	13	13	13	13½
Do pref.	26½	26¼	26½	26½	....
C M & St P	35½	35½	35½	35⅜	36⅛
Do pref.	47	46⅞	46⅞	46⅞	48
C R I & P.	117	116¾	116¾	116⅜	117
Do 6% pf	102	102	102	....	....
Chick C O.	51½	51½	51½	51	51¼
Childs Co..	48½	47	48¼	47	41½
Chile Cop..	44½	44¼	44⅜	44⅜	44⅞
Chrysler M.	86½	84¾	85⅜	83½	77¼
City Strs A	53⅛	53⅛	53⅛	....	....
Coll'S&Alk	60½	60	60¼	60½	....
Col F & I..	61⅜	61⅛	61⅛	60¾	64
Col G & E.	110¼	110	110	110¼	112
Com Cred.	32¾	31½	32¾	31¾	....
Com Sol'vt	148	146	146	147¼	151
Com Power	77⅜	77¼	77⅜	75⅞	78
Congoleum	24½	22½	24⅜	22¾	22⅞
Cons Film.	....	....	....	....	....
Do pref.	23⅝	23⅝	23⅝	23½	24¼
Cons Gas..	143⅞	143	143⅞	142⅝	148⅜
Cons Tex..	3	3	3	3	3⅛
Conta A...	23¼	23	23	24	25
Conta B...	12⅜	12	12	12½	12⅝
Cont Bk pf	77½	76¾	76¾	77¼	....
Cont Can..	107	105⅜	106½	106⅜	102½
Cont Insur.	79	79	79	79⅜	81¾
Cont Motr.	11½	11¼	11½	11¼	11½
Corn Prod.	78	77¼	77¾	78⅛	76½
Coty Inc...	190	186⅜	187½	186	186
Crucbl Stl.	72¾	72¾	72¾	....	72½
Do pref.	115	114½	115	....	....
Cuba C Sug	5	5	5	5	5½
Do pref.	17	17	17	17	....
Cuba Co...	24	23¼	24	23¼	....
Cudy Pk..	75¼	74¼	74¼	74¾	73
Curt Aero.	103	102	102	102¼	105
Cush Sons.	....	....	....	....	180
Do 8% pf	113⅜	113⅜	113⅜	....	....
Cut Ham..	54½	54½	54½	52½	....
Davi on C.	52⅞	51⅝	52	51¾	53
Do rits..	¼	⅛	¼	....	....
Deere U pf.	124	124	124	124	124
D'mond M.	159	159	159	....	....
Doage B A.	17½	16¾	16¾	16½	15⅝
Do ctfs..	17⅛	16¾	16⅞	16½	15¼
Do pref.	86	83	85⅜	83	77½
Do pf ct.	86¼	83½	84¾	87¾	76
Dome Min.	8	8	8	8	....
Drug Inc..	97⅜	96¾	97¾	96¼	94½
Dup De N.	371	370¾	370¾	370½	381
East Kod..	182⅜	182¼	182¼	182	190⅞
Eaton Axl.	40½	40	40⅜	39⅞	38½
Eisemi Br..	14¾	14½	14½	....	....
El Aut Li.	82½	81	82	81⅜	72½
Elec Boat..	11⅜	11½	11½	11½	12
El P & Lt..	35	34⅜	35	34¼	35½
Do pref.	107¼	107¼	107¼	107⅜	....
Elt Shlld..	....	....	....	....	35
Do 1st pf	102½	101½	101½	101⅞	....
Em Bro A.	10	10	10	....	....
Emp P Ser.	36⅞	36¼	36⅝	36¼	37⅜
Erie R R..	52⅝	52	52	52	53⅛
Do 1st pf	58⅞	58¼	58⅞	58	56¼
Fairb Mor.	45	45	45	44¼	45¾
Do pref..	112	111½	111½	112	....
Fed N Str.	37⅜	36⅝	37	36½	36
Fisk Rub..	11¼	11¼	11¼	10⅞	11½
Do 1st pf	70	70	70	....	....
Fleisihm n.	70⅜	69½	70	69⅞	70½
Fox Film A	81½	80¾	81	80½	80
Fr'prt Tex.	63⅜	61⅞	63	62	61½
Gard'r Mt.	8¾	8½	8½	8½	9
Gen Am T.	73½	72½	73½	71½	....
Gen Asphl.	74	74	74	73¼	74
Gen Cable.	26¼	24⅞	26	26	23½
Do A....	72¾	71	72¼	72¼	64½
Gen Cigar.	60½	60½	60½	60¼	....
Gen Elec..	150⅜	150	150⅜	149⅞	150⅜
G G&ELA.	58	57⅛	57⅛	57½	55
Gen Ice C.	79	79	79	79	82
Gen Mot...	187½	186⅞	187⅜	186⅞	193¼
G O Ag A.	50⅛	50¼	50¼	50¼	50⅛
G Ry Sig.	99¾	97¾	97¾	99⅜	100
Gen Refac.	47½	47½	47½	48	49
Gillette..	101⅞	100¾	101⅞	100¾	102¾
Gimbel Br.	55⅞	51⅝	55¾	54	54¼
Glidden C.	21⅞	21⅞	21⅞	21¾	22¼
Gold Dust.	90½	89½	89½	89½	90⅞
Goodrich	77⅜	76¾	77⅜	76½	76½
Good T&R.	54	52⅛	53¼	52	52
Do 1st pf	96½	95⅞	96½	96	....
Goth S H..	76¾	76¾	76¾	76	77
Do new..	77	76½	77	76½	77
GouldCpA.	7⅜	7⅜	7⅜	7⅝	....
Grah Pg...	34¾	33½	34	33⅛	32
Do ct....	32	32	32	....	....
Granby Cp.	53⅝	53½	53⅝	53¼	53⅞
Grand Sto.	77⅞	77	77⅞	77¾	....
Gt N O ct..	21	20⅝	21	20¾	22
Gt West S.	33⅜	32¾	33	33	33⅞
Greene CC.	99¾	99⅜	99⅜	98½	102
Hershey C.	....	....	....	....	....
Do P pf.	101½	101½	101½	....	....
Hous Oil...	138¾	137¼	137¼	137½	133
Hud Mot...	82⅞	82⅜	82⅞	82½	85
Hupp Mot.	61	59½	60	56⅜	57½
Ill Cent....	139¾	139¼	139¼	139	141¼
Do LL...	80	80	80	....	....
Inde O&G.	25⅜	25⅛	25⅛	25	23⅜
Indian M..	27½	28	28	27	40
Indian Rf..	35⅞	34¼	34¾	35⅜	30⅝
Do ctfs..	32¾	31½	31½	31¾	28⅝
InterbRTr.	41	39½	41	38⅜	37¾
InternAgC.	....	....	....	16	16½
Do P pf.	78⅝	78⅜	78⅝	79¼	79
Int Comb.	62	60	61	61¼	61
Int Mat pf.	104⅞	104⅛	104⅛	104¼	104
Int Mer M.	4½	4½	4½	4⅜	....
Int Nick...	102	101	101¼	101	96
IntRyCAm.	45⅞	45⅞	45⅞	49	....
Int Paper..	68⅜	67¾	67¾	68	....
Do7% pf.	98¾	98⅜	98¾	98½	....
Int Silver..	....	....	....	....	....
Do pref..	105½	105½	105½	....	....
Int T & T..	173	171⅞	172	172½	171⅞
John Man..	130¼	128⅝	129⅜	130⅛	112
Jordan M..	10⅜	10¼	10	10¼	....
Kayser (J)	72½	71¾	71½	71½	....
Kel Alb....	18⅞	18⅞	18⅞	19½	19¾
Kel-Spfld..	19⅜	19⅛	19⅜	19¼	20⅝
Kels'y Wh.	33⅜	32⅜	32⅝	32¼	32⅝
Kelvinat...	10¾	10½	10½	10⅜	10⅝
K'cott Cp..	94½	93⅞	94	94⅛	94½
Kinney Co.	....	....	....	....	....
Do pref..	93	92	93	92	....
Koister Bac	56	55⅝	56	55¾	54⅝
Krat P Ch.	64½	64⅛	64¼	64¼	68
Kr'ge(88).	72⅝	72⅛	72⅛	72¾	72
Kro G & B.	111	109⅝	109⅝	108½	102⅝
Lee R & T.	20	19¼	20	19⅛	19⅝
Lehn & F..	52⅜	51⅞	51⅞	51½	52⅞
Lig & M....	....	....	....	....	....
Do B....	90	90	90	91	89½
Lima-Loc..	44	42½	44	42⅜	41⅞
Liq Carb..	72⅜	71	72⅜	71½	70
Loew's....	54½	53⅞	53⅞	53⅜	54⅞
Loft C'dy..	6⅞	6⅞	6⅞	7⅛	7
L'ose W B.	48¾	48¾	48¾	47½	....
Lor ard T.	29	28¼	29	28½	30½
Louisa O..	15¼	14¾	14¾	15	14½
L G & E A.	34⅞	34⅝	34⅞	34¼	34¼
Ludl Stl....	58	57⅞	58	57	58½
Mack U T.	90½	89¼	90	89⅜	91¼
Mad Sq G.	25⅜	24⅝	24⅝	25¼	24⅜
Mall'nson.	22⅞	22½	22⅞	22⅞	24⅝
Do pref.	101¼	101¼	101¼	....	100
Man El S..	60½	59⅝	60½	59½	60½
Man Mgt..	45	45	45	....	....
Manh Sht..	34	34	34	33¾	....
Mari Oil...	38⅜	38	38⅜	38¼	35⅞
Mar Alk...	134⅜	130¼	134⅜	129½	130¾
McCrory's.	103⅝	103	103⅜	102⅞	103
Do B....	109⅜	108	108	109	108½
McKeesTP.	67½	67⅛	67¼	67⅜	67⅞
Mengel Co.	31	30½	30¾	30½	30⅝
Mex Seab..	29¼	28	28⅜	27⅝	26¼
M Stat O..	4¾	4½	4¾	4¾	4⅜
Do ctfs..	3⅜	3⅜	3⅜	3¼	3¼
Mid C Pet..	31	30⅞	31	31	29¼
Miller Rub.	19	19	19	19	20
MSP&SSM.	50½	49⅛	49⅛	50¾	47⅜
Do pref..	81¾	81¾	81¾	....	....
M & St L..	2½	2½	2½	....	2¾
Mo K & T..	36⅜	36	36⅛	36½	36½
Mo Pac....	61⅝	61	61	60¾	61⅜
Do pref..	114⅞	114⅝	114⅞	114¾	115⅝
Mont W...	18⅞	18⅝	18⅝	18⅞	17⅞
Moon Mot.	8⅝	8⅝	8⅜	8¾	7
Mor & Es..	88⅜	88⅜	88⅜	....	....
Mot Ld...	2½	2½

STOCKS NARROW IN QUIET WEEK END SESSION HERE

PLATE GLASS SPLIT-UP BRINGS FURTHER BUYING

Prices were steady and trading was moderately active in the short week-end session of the Pittsburgh Stock Exchange today. Fluctuations in the main list were narrow, covering less than a point in most instances.

Dealings were fairly well diversified, although most transactions were in odd lots, or blocks of less than 100 shares. Standard Sanitary Manufacturing suffered a further small lost at the start, selling at 87¼ as against yesterday's price of 87¼. The stock had held firm at 88 and slightly above until yesterday. Earnings reported by the company a few days ago showed dividends earned, although the margin above requirements was not wide. Outlook for the company is satisfactory and it is assumed the management will place the shares on a 50-cent quarterly dividend basis as against the present rate of 42 cents every three months. The 50-cent rate would be eqivalent to $6 a share on the old stock, which was split three-for-one and paid $5 a year, approximately the same as is being paid on the present stock.

Prices in the fuel division showed only minor changes from yesterday's quotations. Lone Star Gas changed hands at slightly above 52 and the Arkansas stocks were about the same as last night.

Pittsburgh Plate Glass did not come into the market until the second hour, when it sold at 252, up two points from last night's last sale. Announcement of a four-for-one split of the shares and a 10 per cent stock dividend yesterday rushed the price up from 238 to 250.

The plant is on the North Side. It covers two city blocks between Loger street nad Wickline street, along Spring Garden avenue.

FROM January 1 to October 28, 1927, net income was $113,499, which is equivalent to $5.96 a share on the common stock after deducting dividends on the $800,000 of 7 per cent cumulative preferred stock. The balance sheet showed a strong financial position. The funded debt amounted to $800,000, against physical properties valued at $1,143,109.

ROUND TABLE of BUSINESS

Stock of 16 Local Companies Listed on N. Y. Exchange. Pittsburgh Plate Glass May Be Next.

By GEORGE H. SNYDER.

WALL STREET'S interest in Pittsburgh's business activity is being increased rapidly. The stocks of 16 local companies are traded on the New York Stock Exchange. Some of these have both common and preferred stocks listed, which makes a total of 27 Pittsburgh stocks. This does not include the bonds of companies here which find a market in New York.

THIS year three new companies have been listed on the big board. McKeesport Tin Plate, Spang-Chalfant and Standard Sanitary have all found their ownership to be sufficiently nationalized to seek the New York market.

THE total given consists only of companies whose principal offices are here. It does not include organizations such as Westinghouse Electric and Manufacturing Company, which has one of its principal plants at East Pittsburgh, or the United States Steel Corporation, which has its activities centered in this district.

EVEN if these were numbered among the Pittsburgh companies, the full extent of Wall Street's trading in the ownership of local business would not be indicated. An active market exists for the stocks of additional companies on the New York curb. Aluminum Company of America, Aluminum, Ltd.; Kaufmann Department Stores, South Penn Oil and others add to sales on this market.

IN ONE respect, the necessity for seeking the broader New York market for local securities is unfortunate. It is constantly taking the bulk of trading in the most active stocks away from the Pittsburgh Stock Exchange.

THE next company here to apply for listing on the New York Stock Exchange probably will be the Pittsburgh Plate Glass Company. This stock closed yesterday at 250 a share. The proposed four-for-one split-up of the stock will produce more marketable units and will aid in securing a diversified ownership. A 10 per cent stock dividend to be declared in the latter part of the year will add to the attractiveness of the issue.

THE continuation of low prices for glass and cement make it very unlikely that Pittsburgh Plate Glass earnings will show improvement for some time, but even at present the dividend requirements are being covered by a good margin and the company is in a strong position. In 1927, $13.07 a share was earned on the stock, which is on an $8 annual dividend basis.

THE new stock will pay 50 cents quarterly which will be equivalent to the rate on the old stock. The stock dividend will increase the return to the stockholders.

THE William Zoller Company is showing greater earnings this year than in 1927. Higher prices for its products are allowing the company to secure a very satisfactory profit. There are only two meat packers in Pittsburgh which are under Federal inspection and which can sell outside of Pennsylvania. William Zoller is one of these.

EARNINGS in the first half of 1928 were about $30,000 more than in the corresponding period of last year. The last half is usually the more profitable period, and this will be particularly true this year. During the winter an inventory of hams and other cured pork products was built up. This summer a price advance is resulting in a very attractive margin.

A GENERAL packing business is conducted, but pork products at present by far the largest share.

LIVESTOCK MARKETS

Union Stock Yds., Herrs Island

Brinkman, Wood & Beck, live stock commission merchants, furnish the following quotations:

Cattle—Receipts, light; market steady. Good to choice, $15.00@15.60; good, 1,300 to 1,400 pounds, $14.25@15.00; medium, 1,200 to 1,300 pounds, $13.00@14.00; tidy, 1,050 to 1,150 pounds, $14.00@15.25; fair, 900 to 1,100 pounds, $12.00@13.00; common, 700 to 900 pounds, $8.00@11.; common to good fat bulls, $6.00@11.00; common to good fat cows, $4.50@10.50; heifers, 700 to 1,100 pounds, $8.00@12.50; fresh cows and springers, $30.00@135.00.

Hogs—Receipts, six double-decks; market ruled 10 cents higher. Prime heavy hogs, $11.75@12.10; heavy mixed, $12.15@12.30; mediums, $12.25@12.30; heavy Yorkers, $12.25@12.80; light Yorkers, $11.25@11.75; pigs, $10.50@11.00; roughs, $9.00@10.25; stags, $5.00@7.00.

Sheep and Lambs—Receipts, light; market ruled strong on choice lambs; all other grades steady. Prime wethers, $8.00@8.50; good mixed, $7.25@7.75; fair mixed, $5.25@6.25; culls and common, $2.00@4.00; culls to choice lambs, $8.00@15.00.

Calves—Receipts, light; market lower. Veal calves, $17.00@17.50; heavy and thin calves, $5.00@14.00.

Chicago

Hogs—Receipts, 15,000 head; market mostly strong to 10c higher on hogs scaling from 170 to 240 lbs.; heavier weights steady; light weights, 10c to 20c higher top, $11.60. Butchers, medium to choice, 250-350 lbs., $10.40@11.25; 200-250 lbs., $10.50@11.60; 160-200 lbs., $10.50@11.60; 130-160 lbs., $9.50@11.40. Packing sows, $9.25@10.25. Pigs, medium to choice, 90-130 lbs., $9.25@10.75.

Cattle—Receipts, 2,000 head; calves—Receipts, 500 head; undertone fed steers with weights firm, to higher; very little here; best heavies, $15.50. Slaughter classes, steers, good and choice, 1300-1500 lbs., $14.00@16.40; 1100-1300 lbs., $14.00@16.60; 950-1100 lbs., $14.00@16.60; common and medium, 850 lbs. up, $8.75@14.00. Fed yearlings, good and choice, 750-950 lbs., $14.00@16.50. Heifers, good and choice, 850 lbs. down, $13.75@16.25, common and medium, $8.25@13.75. Cows, good choice, $9.00@12.50; common and medium, $7.25@9.00; low cutter and cutter, $5.90@7.25. Bulls, good and choice (beef), $9.40@10.75; cutter to medium, $7.25@9.50. Vealers (milk-fed) good and choice, $15.50@17.50; medium, $13.50@15.50; cull and common, $8.00@12.50. Stocker and feeder steers, good and choice (all weights) $11.75@13.75; common and medium, $8.50@11.75.

Sheep—Receipts, 9,000 head; fat lambs active; spot on natives 25c higher; sheep steady; feeding lambs strong; spot 25c up; little more inquiry for breeding stock. Lambs, good and choice (92 lbs. down), $14.00@15.50; medium, $12.50@14.00; cull and common, $9.50@12.50. Ewes, medium choice (150 lbs. down), $4.25@7.40; cull and common, $1.75@5.50. Feeder lambs good and choice, $13.25@14.00.

East Buffalo

Hogs—Receipts, 1,100 head; holdovers, 900 head; market active mostly 15 cents higher; 170 to 240 pounds, $12.10@12.25; strong weight pigs and light lights, $11.75@12.25; packing sows, $9.50@10.10; butcher kinds, $10.25 and better.

Cattle—Receipts, 200 head; cows and bulls fully steady; nothing done on dry feds, indications about steady; medium bulls, $8.50@9.25; cutter cows, $5.00@7.00; bulk dry fed steers and yearlings Monday, $15.25@16.25.

Calves—Receipts, 700 head; vealers strong to 50 cents higher; good to choice, $17.00@18.00; cull and common, $10.50@15.00.

Sheep—Receipts, 700 head; lambs 25 cents higher; good to choice, $14.75@15.25; medium kinds, $13.50; culls and common, $9.50@12.00; fat ewes, $6.00@7.50.

Cincinnati

Hogs—Receipts 3,650 head; holdovers, 1,423 head; market opened around 25c lower, early sales good and choice butchers 180-280 lbs., $11.45@11.60; talking $10.75@11.25 on 150-170-lb. averages; lighter weights downward to $10.00; pigs, 90-110 lbs. quoted $9.00@9.75; packing sows shared loss, bulk, $8.75@9.25; stags, $6.00@7.50.

Cattle—Receipts, 475 head; calves, 550 head; market slow, steady; quality poor and plain grassers $10.00@13.00; better grades up to $14.50; fat cows, $7.00@9.50; low cutters and cutters, $5.50@6.75; bulls dull, $7.50@9.25, a few $9.50; veals active, strong, top, $17.00; bulk better grades about $15.00; undesirable and heavy veals downward to $12.00 or less.

Sheep—Receipts, 1,725; market steady; best lambs, $15.00; throwouts $10.00@11.00; buck lambs, $12.00@12.50; best handyweight ewes, $6.50@7.00; heavy undesirable kind downward to $5.00 or less.

THE WEATHER

Local Forecast.

Local thundershowers tonight and Sunday; slightly cooler unday.

General Indications.

Western Pennsylvania and Ohio—Local thundershowers tonight and Sunday; slightly cooler unday.

West Virginia—Fair tonight and Sunday morning; followed by thundershowers in the afternoon; continued warm.

Hourly Temperatures.

(EASTERN STANDARD TIME.)

12 midnight	75	9 a. m.	80
1 a. m.	75	10 a. m.	82
2 a. m.	75	11 a. m.	83
3 a. m.	74	12 noon	84
4 a. m.	74		
5 a. m.	74		
6 a. m.	73		
7 a. m.	74		
8 a. m.	75		

Sunrise today .. 5:19 Sunset today ... 7:33

Observations for the 24 hours ended at 8 o'clock this morning:

Time.	Temp.	Hum.	Wind.	Weather.
8 a. m.	75	85	West.	Pt cdy

Temperature and Precipitation.

	1927	1926	1925	1924	1923	1922	1921	1920
High.	78	88	80	85	82	81	79	81
Low..	56	70	62	68	70	60	62	60
Mean.	67	79	71	76	76	70	70	70
Precip	.00	.01	.00	.00	.00	.00	.00	.00

Bulletin.

Observations taken by the United States Weather Bureau. The morning temperature readings were taken at 8 o'clock. The lowest temperature is for 12 hours ended at 8 o'clock this morning. Precipitation is for 24 hours ended at 8 o'clock this morning.

Station.	Temp. 8 a.m.	Pre-cip.	Station.	Temp. 8 a.m.	Pre-cip.
Atlanta.	78	76	.00	Memphis.	78	76	.00
Atl City	74	70	.00	Miami ..	80	76	1.10
Bismark.	58	56	.00	Montgmy	78	74	.00
Boise ..	62	62	.00	Nashville	78	72	.00
Boston .	80	74	.12	New Orl.	80	78	.72
Buffalo.	76	14	.00	NewYork	80	76	.00
Cheoga.	76	72	.01	Norfolk..	78	74	.00
Chicago.	70	70	1.36	Oklahoma	70	70	.54
Cincinn..	76	72	.01	Omaha .	66	64	.50
Cleevld..	76	74	.00	Pkrsburg	76	74	.02
Cimbus..	74	72	.00	Parry Sd	70	68	.00
Denver..	74	52	.00	Pdelphia.	80	78	.00
Des Mes	68	68	.52	PITTSBG	76	72	.00
Detroit..	74	72	.00	Ptld, Ore	58	58	.00
Duluth..	58	52	.00	St Louis.	74	72	.02
Elkins .	72	68	.00	St Paul..	62	58	.01
Harrisbg	78	74	.00	S L City.	70	68	.00
Helena .	50	50	.00	San Ant.	76	76	.00
Huron. .	58	58	.00	San Fran	52	52	.00
Indapolis	74	72	.00	Seattle .	54	54	.00
Jcsnville	82	74	.00	Spokane.	62	62	.00
Kan City	68	66	1.26	Tampa ..	78	74	.58
Little Rk	76	74	.00	Washgtn.	80	74	.00
Los Anz	62	60	.00	Winnipeg	58	52	.00
Louisville	74	72	.12	Ystone ..	42	42	.02
Lynchbg	78	72	.00				

Weather Conditions.

There was a slight decrease in pressure in the highs and an increase in the low pressure areas east of the Rocky Mountains, accentuating the flat barometric conditions. Local thunderstorms occurred again in all sections, and the thunderstorm conditions continue. The rains were moderately heavy in many localities, especially in the Middle Mississippi Valley states and in Texas.

The temperatures are generally above normal over the East, but normal or below over the Plains states and the Rocky Mountain states.

River Conditions.

The upper rivers have reached low stages and they are now about stationary or falling very slowly. Stage at Pittsburgh is 11.5 feet; Dam No. 2, 8.2, and Dam No. 3, 8.8 feet. The dams are up.

Power of Mind Over Matter Intrigues Fay King

TRAVEL
HISTORY
FICTION -
PHILOSOPHY
AN INQUIRING MIND IS THE KEY THAT OPENS A THOUSAND DOORS!
A MAN'S MIND IS HIS CASTLE!
DON'T MAKE A BURDEN OF LIFE BY PLODDING ALONG WITHOUT USING YOUR BRAIN
FAY. KING

By FAY KING

A MAN'S home is not always his castle, though it be actually built of rare marble and furnished beyond price.

But a man's mind can be his castle. With his mind he can soar to towering heights in a secret kingdom of beauty, though he dwell in a dark hall-room.

There is no greater solace and companion through life than an inquiring mind. Those who seek adventure, knowledge and information through interest in all things can never know loneliness and boredom.

He who inquires into all things can derive as much pleasure while watching the cobbler at work in his window shop as others can from standing on the banks of the Nile and wondering about the Sphinx.

The majesty of mind reigns in a kingdom of unlimited domain.

No matter how humble one's lot in life may be, the interested mind is a magic key that can unlock doors that lead one back to the beginning of time and out into the infinite of the future!

There are those who sit high on a mountain of gold and pride themselves upon the power of their place, and yet wallow in such a monotony of thought about money that the man in the ditch who thinks into the ditch realms of beauty would not change places with him mentally!

There are those who plod through life and find living a burden because they do not think beyond the tasks they resent doing.

Many tour the world in luxury and see less and learn less than the man whose mind travels and seeks, but whose being remains a lifetime in the same town!

OUR DAILY SHORT STORY

EUDORA'S DIET By E. L. HARDY

"NINE HUNDRED calories for breakfast," said Eudora Welsh, biting her rose-bud mouth with a set of perfect little teeth and sighing in patient resignation. "No, no butter, thanks! I'll have to give that up to keep the schedule down. Now, lettuce has plenty of vitamines, btu eating it without mayonnaise—oh, dear!"

"Seems to me you're taking this more seriously than usual," remarked Eudora's big brother Jack, a sly grin on his round, placid face. "Last Winter, when you began to diet—"

Eudora stopped him with a pained smile. "This is different—this IS serious. 'There's a reason,' as the ad. says."

Jack Welsh lifted his fine black eyebrows, but refrained from further comment. That was what Eudora liked best about her brother, his silent sympathy—and his tact—even though he did sometimes like to tease!

"Don't think you ought to injure your health, Eudora," he admonished, spreading strawberry jom on a thick slab of bread.

Eudora watched him gulp down a mouthful with a wistfulness that might have brought tears to the eyes of the most depraved criminal. "Don't yearn over me like that," protested her brother. "You'll make me lose my appetite in a minute, you poor, starved creature!"

"It's always been heavenly to dine out with you," his sister murmured, glancing around the attractive, gay little cafe, "now it's simply a test of human endurance!"

For a week Jack Welsh was so immersed in business affairs that he did not see his sister. That was why he had an impulse to drop in on the Saturday night dance at the Country Club. He, himself, felt above such kiddish amusements, but he knew Eudora would be there.

"Look who's here," cried Betty Dean, his sister's best friend, as he entered. "The only fat man in existence who dances the Charleston divinely!"

"It annoys me to be held up as a specimen of corpulency," protested Jack, trying to look severe at the blonde young thing. "Just for that, I don't believe I'll give you the first dance, Miss Impudence. Why should I be taunted publicly with a hereditary trait? You ought to be ashamed of yourself!"

"Bosh!" exclaimed Betty Dean. "You could reduce, too, if you tried! Look how Eudora's succeeding—five pounds a week, or I'm an oyster!"

"You don't say," Jack was concerned. "Now why on earth—"

"Don't you really know?" shrieked Betty. "Just because—"

But Eudora sailed between them, her plump cheeks crimson, her cerulean eyes flashing. "Betty, you swore you wouldn't breathe to a soul—what—what I told you in the strictest confidence!"

He watched his sister closely and anxiously as the evening progressed. She was a handsome girl, just tall enough to carry her weight easily, he thought. Her dark, wavy hair glistened against flawless skin, her big eyes were bright, all her movements spoke of grace. He wondered vaguely why girls wantde to look like human wracks-o-bones. Maybe Eudora had gone movie-struck. He remembered having read in a current issue of a popular magazine, that only the very slim need ever hope to grace the silver screen. Now suppose his Eudora really had taken it into her head to become a movie-vamp, like that foolish Edith Haines who was always rolling her eyes and giggling insanely!

Snorting his disgust, Jack Welsh left that bright dance hall and sought solitude for a smoke on the deserted veranda. He stood in a little alcove and watched the full moon climb through fleecy clouds in the heavens. Absorbed in thought he did not see two shadowy forms until they passed him, and not wishing to talk just then he drew back further into the shadows that the new-comers might not observe his presence there.

"You haven't given me a single dance tonight!"

The voice was masterful, aggressive, yet held a hint of entreaty too.

"You only asked me—for politeness sake."

It was Eudora's voice in the dark, and it sounded cold and odd.

"Where'd you get the idea I was asking you for politeness? And now you refuse to go swimming tomorrow!"

"Take Edith Haines," said Eudora, a flare of anger creeping into her tone. "She's more your type. After what you said to Betty, I shouldn't think—"

"What did I say to Betty?" the voice again demanded.

Jack Welsh, in his alcove, recognized it now. Betty's cousin, Tom Wortham, had lately come to live here. A college graduate and fledging in law.

"What did Betty say I did?" young Wortham again demanded. "I didn't say a thing about you—she must have made it up to tease you!"

"She didn't—and you did, too!" flamed Eudora. "You said I was pleasingly plump—and I never want to speak to you again!"

Jack heard Tom Wortham gasp. "Eudora—why, you silly child! I didn't mean a thing—Oh, Dora—and is that why—why you're counting calories? Oh, Eudora that proves—"

"It doesn't prove a thing—" Eudora was saying as her big brother slipped noiselessly out of his alcove and quietly re-entered the club-house.

Jack Welsh was laughing silently as he went—a fat man can do that. His big shoulders shook, and his pleasant, jolly countenance held just the suspicion of a smile that brought lights of humor into his eyes.

"Right clever boy," he said to himself, "catching Eudora up like that. Right good lawyer he'll bake, I bet!"

Half-hour later Betty Dean called him, dragged him into the center of an excited bunch. "A swimming party," she announced with glee. "Tom's going to take Eudora, and I want you to take me, Jack? You and Eudora are the two best swimmers here."

But Jack had turned from her to stare in astonishment toward his sister, seated across the room from where he stood. Tom Wortham had brought her a generous plate of ice cream and she was lapping it up, a beatific expression on her sweet young face.

Jack laughed aloud now, to the bewilderment of Betty Dean. Another diet gone to smash! And come to think of it, Tom Wortham was right—that was just what Eudora really was—pleasingly plump!

BUGS BAER Says

AFTER having watched summer resort card parties for several gossping weeks, we are deliciously convinced that the mis-trial on the Tower of Babble was not a builder's convention.

ARTHUR "BUGS" BAER.

What they were doing on the Tower of Babble was playing bridge.

At least they were trying to play bridge. But the talk interferred with the conversation.

A summer resort bridge party starts when four downger hermits decide to be lonely at somebody's else expense.

They get up a bridge game for a penny a point. Which is low tide for high blood pressure.

They then set down for a quiet little game of premature explosions, perform a major operation of fair play, gouge the eyes out of etiquette and skin civilization like a cat.

When Four Horsewomen of the Apocalpyse play bridge they make war, pestilence, famine and desolation look like the child's book of knowledge. You have never heard sarcasm correctly unless you have listed to it filtering through a fine screen of porcelain teeth.

All porch bridge is played on the principle that if everybody cheats, then every one is getting a fair chance for their money.

Your partner is always a daring player who would try to finesse a celluloid deuce through a forest fire. When she bids she gives you the eyebrow signals and if you fail to understand her she kicks you in the shins with a boot that belongs on an ostrich's middle toe.

ROCKET CAR WRECKED

HANOVER, Germany, Aug. 4.—Another of Fritz Van Opel's rocket cars has come to grief.

The car Rak IV was making its first test on a railroad track from Burgwedel to Celle and was derailed at the same spot where the Rak III left the rails on June 30. One rocket exploded the wrong way and the Rak IV was wrecked. There were no casualties.

Further tests were postponed indefinitely.

GREENSBURG BLAST CAUSES $9,000 FIRE

GREENSBURG, Pa., Aug. 4.—Fire caused by an explosion of a tire finishing compound caused $9,000 loss to the J. K. Sowash Company, tire dealers, here.

BIG BROADCAST PLANNED

Watchtoweradio announces another international network broadcast Sunday, 10:30 a. m. to 12 o'clock noon, direct from the Coliseum, Michigan State Fair Grounds, Detroit. The address of Judge J. F. Rutherford, president of International Bible Students' Association, on "Ruler for the People," before the principal session of the Association's 1923 International Convention, will be given unparalleled distribution. Scores of stations, including KQV this city, will participate, as well as a number of Canadian stations. Short-wave transmitter 2XAD (General Electric Companyn, Schenectady), will broadcast on 21.96 meters for transcontinental listeners. Also 2XAL (New York) on 30.9 meters.

SKYWARD By Commander Richard E. Byrd

Byrd Plans Expedition Into Unexplored Regions of The Antarctic

Refuses Good Business Offer

CHAPTER XXXIV.

AFTER I came back from the North Pole I had six good offers to go into business. One of these was from a successful advertising man who was a partner in a great manufacturing plant.

"But we can give you $25,000 a year!" he exclaimed, when I politely refused to show any enthusiasm about his business. He acted as if I had been impertinent.

"But I don't want to go into business," said I.

"Why not?"

"Because I have still some exploring to do."

He reached out and patted my shoulder in a kindly way, as if to say, "You poor misguided man." Actually he said "But, Byrd, there isn't anything left to explore."

Luckily I was equipped to dispute him. I unrolled a chart of the world which I had brought along with me and showed him some of the things that are left for man to do and see and find out about on this globe of ours.

When we got on the subject of the huge unexplored South Polar Area the man became fascinated.

For two hours we pored over this great white wilderness never seen by eyes of man.

South Pole Hopes

While on our way back from the North Pole flight Bennett and I made plans for the Atlantic flight, but in moments of mental luxuriation we used to let ourselves dwell upon the big task of conquering the Antarctic by air.

Now the Navy has again co-operated as it has done so generously in the past, by giving me leave. Again the Navy is helping me to the limit the law allows.

Aviation cannot claim mastery of the globe until the South Pole and its vast surrounding mystery be opened up by airplane.

The South Pole lies at the center of a huge and lifeless continent as large as the United States and Mexico combined — a continent eternally buried in ice and snow—or is it a continent? We do not know.

The Pole itself is on a vast plateau nearly two miles high at about the center of this area, which is in the throes of an ice age, a glacial period just as existed ages ago when this country was largely covered with a sheet of ice and snow. I must confess that ice age has fascinated me; and now I hope to see an ice age in full swing.

In the winter of 1911-12 two expeditions, one British and one Norwegian, based on opposite sides of Ross Sea—a deep, wide inlet in the New Zealand sector of the glacial fringe which abuts on all sides of Antarctica—set out for the South Pole.

Both leaders, Amundsen and Scott, reached it; Amundsen's party got there first and got back successfully, the triumph of two long years of preparation; Scott and his men also stood at the pole, but perished of cold and hunger on their return.

Vast Difference

It is my plan to sail south in September, reaching our base in Ross Sea some time after Antarctic mid-summer, which is December 21, probably the first week in January. If we are unusually fortunate we may do much flying and get home before June, 1929. But we may have to winter and stay an extra year.

A winter in Antarctica is not as easy for personnel as in the North. Most of those with Amundsen were old timers; Scott also had many with him; yet both parties felt the death-like isolation of the regions about them.

North polar expeditions have always tempered their loneliness by hunting bears, caribou and musk oxen as well as by intercourse with friendly native tribes. There is none of this life down there. It is unlikely that we will be able to obtain more than three or four trained Arctic men among the two-score members of the party.

Conditions of weather, distance and terain that govern a South Polar flight are surprisingly different from those met in the Far North. Superficially the polar regions are cold and stormy during a major portion of the year. Both have many months of darkness and of light. In both men find mechanical work most trying. Life itself suffers from the depressing effect of long-continued hardships. Specifically there is a vast difference between the two ends of the globe.

Weather, which means so much to the airman, is notably more severe in the South than in the North. This is easily explained because the Antarctic is still in the throes of an ice age.

Pitiless Tempests

The Antartic continent is a lofty and nearly circular dome on which rests a smooth ice shield. Air rising at the Equator flows toward the Poles, where it cools and descends. Upon striking the South Pole's ice-cap it rolls in all directions toward the circular coast, gaining momentum as it falls.

This theoretical flow is disturbed by local storms that move from Southern oceans. But it is distinct enough to give steady character to the pitiless tempests that rage for weeks beyond the great ice barrier. "Home of the Blizzard," Sir Douglas Mawson called his narrative of an expedition to that wind-tormented tract.

Both Scott and Mawson speak eloquently of the howling gales that thundered about their stoutly-built Winter quarters.

When Columbus set out across the Atlantic he did not even dream that he had a great unknown land ahead of him, but we shall know when we set sail for the South that we shall have a chance to take off the maps for the ages to come, a part of that great blank white space at the bottom of the world. And a hundred years from now what will be there in place of that white space in Anarctic maps in our school geographies?

"And how does it happen," I have been frequently asked, "that there is such a large area in the world that still remains unexplored?" And others will ask: "What is the use in bothering with it at all? What is there down there that could be of value to the world?" To me the answer to the latter question is obvious, and yet I always find myself hard put to it to answer convincingly.

It has always seemed to me that science is the loser so long as there remains a large unexplored area left in the world. To quote Sir Douglas Mawson: "Science is a homogeneous whole."

Influence on Weather

Final knowledge is reached only by putting together a large number of facts. For example, there are meteorological data to be gained from the South Polar regions, the gaining of which alone justifies the hazards encountered. Weather conditions depend upon an equalizing tendency between the two poles and the equator.

The Antarctic has even more influence on weather than has the Arctic.

The comparatively small part of the Antarctic that has been explored has been covered with snow and ice, even in the Antarctic summer time (which is, of course, our winter time), but, owing to the powerful effect of the 24-hour sun, it is in the realm of possibility that there may be more areas in that immense region that are uncovered by snow in the summer.

In the North Polar regions, for example, we know that if low land were found at the pole itself, some of it would be bare of snow in the summer. If such areas are found in the Antarctic the most conservative scientists would say that it would not be unreasonable to expect that new species of plant and animal life might be found, or that secrets of the past might be revealed by the signs that mother earth may give, and the fossil remains that may be embedded in her bosom.

Scientific Object

With airplane cameras we should be able to get photographs of rocky peaks, the sides of which, owing to their vertical position, are naked.

This will give an accurate geological section, even more accurate than could be obtained by the foot traveler. It is possible that mineral deposits might be located. It is an interesting fact that the only known cryolite in the world is at Ivigtut, in ice-covered Greenland.

Seal, penguin or other birds sojourn on the rim of the Antarctic, and carnivorous killer-whales and various species of fish swim around its borders, but there is almost no life in the interior.

The land life is limited to the lowest in the organic scale, like protozoa and minute insects. Of course, there are bacteria there, but I believe the largest living creature found on the land was a spider.

Is it not possible that land life existed in the Antarctic and that the ice-cap which now covers the region has exterminated it all in comparatively recent geological time? If this is true, cannot the fact be disclosed by investigation? Will it not teach us more about the geological ages into which the past of the world has been divided?

At any rate, the primary object of the expedition is scientific. I wish to stress this point. There will be plenty of work for the dozen specialists we will take with us.

The more we can unfold of the past and the unknown present, the better we shall know what to do for the future.

Copyright, 1928, Com. Richard E. Byrd, U. S. N. (Retired.)

TOMORROW—Dangers which beset flying in Antarctic regions.

Watch for the Puritan Malt Coupon

Appearing August 7th This Paper

Two Cans for the Price of One

PATRICIA PITT'S SPRIGHTLY COMMENT ON PITTSBURGH'S SOCIAL HAPPENINGS

Seashore Announcement of Engagement of Esther Nimick Creates Keen Interest Here

EVERY summer announcements of keen interest to Pittsburghers come back from one or another of the seashore or mountain resorts. Perhaps you remember that Sarah Mellon's engagement to Alan Scaife was announced last summer at the Mellon summer home. And, of course, less than a week ago, news of Mary Robinson's coming marriage to Henry Leslie F. Buswell was made known to her friends, with the September date already set.

And now we have another important engagement announcement coming from the East, and, incidentally, another September date chosen. This news comes from Bay Head, N. J., where Mrs. W. Howard Nimick, of Fifth avenue, and her family are spending the summer. Mrs. Nimick, just last week, announced the betrothal of her daughter, Esther, to Douglass Studdiford, son of Mrs. William E. Studdiford, of New York. And, like Mary Robinson, Esther is planning to be married at her summer home. The date chosen, I understand, is September 8.

IT ISN'T often, though, that we have such a "newsy" bit during the lazy summer days. As a rule, at this time of year, about all we can record are the comings and goings of our local travelers. One of these travelers, I hear, is Virginia Louise Johnston, who was one of last year's debutantes, you know. Virginia is a daughter of the Charles Howard Johnstons, of Beechwood boulevard, and she left on Monday by motor for Magnolia, Mass. There she is visiting Margaret Brainard, daughter of the Edward Heaton Brainards. Later, Virginia will go on to Eastern Point, Gloucester, and will remain there for the rest of the summer.

* * *

AMONG the Sewickley Valley travelers are the James Barlow Cullums and their daughter, Mollie, of East drive, Edgeworth. The Cullums are out at Eaton's Ranch at Wolf, Wyo., for several weeks. And I hear that the Daniel E. Nevins, of Thorn street, left on Friday for Georgian Bay, Canada. They are going to spend some time with Mrs. Nevin's father, Richard E. Chislett, who has a summer home there. Also, the Edward D. Gilmores, of Thorn street, accompanied by their nephew, Meade Keller, who lives at Charlottesville, Va., will leave tomorrow night for Saranac Lake, N. Y.

* * *

I HAVE been told, too, that Mrs. Elizabeth Marshall Longdon, of the Cathedral Mansions, and Miss Mary E. Eberle, of Kincaid street, are leaving tonight to make a six weeks' tour through California. On their way west, they will stop at Banff, Lake Louise and Vancouver, and in Victoria will visit the Charles Harris Parkers. Mrs. Longdon is going to Vera Cruz to visit Mr. and Mrs. Carl W. Keller, while Miss Eberle will go to Los Angeles to be the guest of her brother, Charles Eberle. They will return by way of the Grand Canyon, the petrified forest and the Painted Desert.

* * *

MISS ELMA CORPENING, daughter of Mr. and Mrs. O. E. Corpening, of Fletcher, N. C., has chosen Tuesday as the date for her marriage to Joseph H. Bingaman, son of Mr. and Mrs. Frank E. Bingaman, of Edgewood. The ceremony will be performed in Fletcher. Mr. and Mrs. Bingaman will take a trip to New York and New England, and after October 1 will be at home in Hampton avenue, Wilkinsburg.

* * *

MISS HELEN, Miss Claire and Miss Emma Hosenfelt, of Oakwood street, East End, left on Thursday for Atlantic City, Philadelphia, Washington and New York.

* * *

THE annual reunion of the Gibson families of Western Pennsylvania is scheduled for today at Belverder Park, on the Bull Creek road, Tarentum. There are sports and entertainment in the afternoon followed by dinner. J. Oliver Haney is president of the organization; Mrs. Elsie McGeary Smeaton, secretary, and Frank Gibson, Jr., treasurer.

Patricia Pitt

SCHOLARSHIP BENEFITS ARRANGED BY CLUBS

WITH the school season so near, clubs sponsoring scholarships are thinking of raising additional funds. The executive board of the scholarship committee of the Mothers' Club of Carrick will give a scholarship benefit bridge on Wednesday in the homes of Mrs. George Gearing, president-elect, and of Mrs. Frank Beech.

Last year the Carrick club gave a scholarship for the first time. This new activity will be emphasized throughout the coming year, according to Mrs. Gearing.

At the bridge those in charge will be Mrs. Gearing, Mrs. Beech and Mrs. H. L. Farquhar.

The scholarship board includes Mrs. William C. McClure, chairman; Mrs. Sarah R. Pierce and Mrs. John M. Phillips.

Mrs. Phillips is at present in Indiana, but will return in time for the fall work.

* * *

ALL committees have now been appointed for the annual outing of the Catholic Daughters of America, to be held Tuesday, August 21, in Kennywood Park. Mrs. Clara B. Sullivan, of Bellevue, chairman, announces the chairmen:

Bridge and information, Courts Westinghouse and Sharpsburg, Mrs. Rufina Funk, chairman.

Gate, novelties and tickets, Courts McKeesport, Carnegie, Swissvale, Ambridge and Braddock, Mrs. Margaret Foster, chairman.

Dance, Courts Mary Magdalene and Duquesne, Pa., Miss Agnes Schick, chairman.

Sports, Courts Pittsburgh, South Hills, Isabella and Coraopolis, Mrs. Margaret C. Duffy, chairman.

Transportation, Courts Leechburg, Natrona, New Kensington, Unity, Kittanning, Freeport, Tarentum and Vandergrift, Miss Mary Favero, chairman.

Publicity, Court Consuelo, Mrs. Mary A. McGraw, chairman.

Entertainment and baby show, Courts East Liberty, Bellevue and Consuelo, Miss Margaret Kennedy, chairman.

Cards, Courts Lambing, Duquesne, Woodlawn, Allegheny and Chartiers, Miss Ethel M. Dean, chairman.

Hospitality, district deputies, Miss Nora B. King, chairman; Mrs. Margaret A. Ebrenz, Miss Elizabeth Casey, Mrs. Margaret O'Brien and Miss Elizabeth McGettigan.

* * *

A BRIDGE and 500 tournament and dancing will be included in the program of entertainment for the annual boat ride of the Syria Ladies' Social Club, to be held Monday evening. Committees have been announced as follows by the president, Mrs. Albert W. Ebert:

General committee, Mrs. J. Leonard Cook, Mrs. Ross Porter, Mrs. Howard H. Wood, Mrs. Herman Apel, Mrs. Joseph. C. Billy, Mrs Louise C. Lindeman, Mrs. William H. White, Mrs. John B. Elliott, Mrs. Jean McCleary, Mrs. William L. McClaren, Mrs. J. L. Graham, Mrs. F. Ambrose Megahan, Mrs. John A. Johns, Mrs. John E. Dean, Mrs. Henry J. Menges and Mrs. Edward Breese. Reception, Mrs. J. Lee Owens, chairman, Mrs. H. L. Dixon, Mrs. Joseph N. Mackrell, Mrs. F. A. Fichtel, Mrs. George E. Meyers, Mrs. William Robinson, Mrs. Charles E. Sshuets, Mrs. A. H. Meyers, Mrs. Allen Waldbauer, Mrs. William Caskey, Mrs. William Meyer, Mrs. William J. Stewart, Mrs. Robert T. Graham, Mrs. William E Gelston, Mrs. Robert E. Seldon and Mrs. S. S. Smith.

Ticket—Mrs. Albert C Hirsch, chairman; Mrs. Harry DeWald, Mrs. S. A. Black, Mrs. Robert I. Cunningham, Mrs. James H. Depp, Mrs. A. W. Drollinger, Mrs. R. G. Martin, Mrs. W. M. Maxwell, Mrs. James McCredie, Mrs. Howard Peightel, Mrs. Harry R. Sheppard, Mrs. Robert T. Graham and Mrs. F. C. Ludwig.

Prize—Mrs. Paul J. Marks, chairman; Mrs. J. W. Frey, Mrs. Reeves H. Banks, Mrs. Joseph R. Darr, Mrs. George R. Johnson and Mrs. James Steinmann.

UNIVERSITY WOMEN -:- SUMMER SCHOOL BRIDGE -:- FACULTY CLUB

PHOTOS BY PITTSBURGH SUN-TELEGRAPH.

BRIDGE

One of the tables at the bridge party given by the University of Pittsburgh summer students. Players are Rosella Norton, Mary E. Pare, Martha Parsons and Grace Prentice.

COMMITTEE

The committee included Gertrude Kromer, chairman; Alice Walton, Katherine Young and Margaret Lawton. The affair was held in the Faculty Club.

AIDES

Ruth Rockenstein and Helen Westwater were aides at the bridge party given, to which all women in summer courses were invited.

FRANKSTOWN AVENUE RESTAURANT IS RAIDED

Raiding a restaurant at 6444 Frankstown avenue, last night, prohibition agents seized 210 pints of home brew, some gin, wine and whisky. Two 15-gallon stills and moonshine were taken in raids on two homes in Blawnox. Beer mash and 150 quarts of beer also were found in one of the dwellings.

BISHOP BOYLE URGES AID FOR DEAF MUTES' SCHOOL

A plea for De Paul Institute, where deaf mute children are prepared for vocational pursuits, was made today by the Rt. Rev. Hugh C. Boyle, of the Roman Catholic diocese, who, in a letter to the clergy and laymen of the diocese of Pittsburgh, asked that it be supported.

The letter reads:

"We beg to recommend the De Paul Institute this year in an especial way to the generous charity of the diocese.

"For 21 years the Institute has flung its doors wide open for the deaf mute children in this diocese. It has fitted them for the battle of life by training them in gainful occupations, and it has received them from all parishes and from every national group.

"The Institute is the property of the whole diocese. It is only fitting that so widespread a charity being exercised, its support should be equally widespread. We therefore make a confident appeal to the generosity of the clergy and laity alike of this diocese, and order that a collection be taken up in all of its churches Sunday, August 12."

The letter will be read in all the Catholic churches of Western Pennsylvania tomorrow.

UNITED PRESBYTERIANS' NEW BOARD CHARTERED

Judge Elder W. Marshall, of Common Pleas Court, has granted a charter to the Board of American Missions of the United Presbyterian Church. The board represents a consolidation of various home mission activities. The directors are T. C. Pollock, C. S. Cleland and P. O. Shane, Philadelphia; E. C. McCown, Dormont; T. D. Edgar, Wilkinsburg; John C. Hill, Pittsburgh; C. P. Proudfitt, Cambridge, O.; Homer B. Henderson, Grove City, Pa.; L. R. Free, J. Walter Liggett and William J. Graham.

TOM HEENEY WINS BRIDE INSTEAD OF HEAVY TITLE

SPRING VALLEY, N. Y., Aug. 4.—(AP.)—Tom Heeney, the solid man from down under, will take a bride instead of the heavyweight crown back home to New Zealand.

Heeney, defeated by Gene Tunney in a match for the heavyweight title, was married Thursday night to Miss Marion Estelle Dunn, of Spring Valley. Miss Dunn gave her age as 24.

The couple drove to Ladentown late Thursday evening where they were married by Justice of the Peace Margulis. They left immediately for an unannounced destination.

Heeney and his bride met several months ago while the rugged Anzac was battling his way through the ranks of the so-called logical contenders in Tex Rickard's elimination tournament. Several times during his training period for the championship fight he visited Miss Dunn here.

Heeney received $100,000 for his fight with Tunney and since coming to this country a year ago, penniless, has shared in several other large purses.

Her Lovely Sister

By BEATRICE FAIRFAX

IF you had a sister, just a little sweeter, more enchanting and popular than you could ever hope to be, would you be unhappy because you felt eclipsed by her loveliness? Or would you think yourself the luckiest girl in the world to have such a sister?

Perhaps you have a very charming, lovely sister. Many of us have—I for one. If so, you will be especially interested in Sue's letter:

"DEAR MISS FAIRFAX:

"I am a girl of 18. I have a 'kid' sister who is not quite 16.

"As soon as I meet a boy who likes me and asks to call on me—well, I might as well tell him goodby. For as soon as he sees my sister, he will 'fall for her' immediately.

"I am pretty. I have brown hair and eyes. But my sister is a raving beauty, with silky, golden-colored short curls, a fair complexion and large, dreamy-looking, brown eyes with heavy black lashes and eyebrows.

"She won the beauty contest at school this year. She is a wonderful athlete. She plays tennis and golf, swims, rides horseback, plays both the violin and piano and dances like a breeze. She was also chosen as the best all-around girl in the school. She studies very little, but always gets good marks in both school and music.

"As she is the baby of the family, everyone is always telling her how pretty and smart she is. She always keeps the boys in suspense and often refuses 'dates' with them, but this only makes them like her all the more. She also has 'oodles' of girl friends. She is sponsor for two clubs and one class at school.

"I cannot help being jealous of her as she takes all my 'boy friends' away from me. I try to be as affable and charming as she is, but that doesn't seem to help matters much.

"Shall I copy her mannerisms? I am afraid, though, that people would notice it. Please advise me as to what is best to do.

"I shall watch eagerly for your answer. "SUE."

Dear Sue, how wonderful it is to have a sweet and lovable sister like yours! I hope you are very happy in her love. As long as you two live, you will have each other to love and appreciate, and to share joys and sorrows and secrets. Lucky sisters!

I am sure you are not going to spoil everything by being jealous of her! You have no cause to be! Jealousy melts away before real affection. Just be proud of her success and let her know you are proud of her and love her. Let others know how proud you are of your sister and her charm.

Remember, you have your own charm, also, of which none can deprive you. It is your individual gift. But the moment you imitate anyone else's mannerisms, or the minute you permit jealousy to corrode your mind, you will lose your natural charm. Just be your own unassuming natural self.

There is love enough and success enough to go around. Now and then you may lose a beau when he meets her. But the man who really cares seriously for you, will not be so easily lost.

Very often the type of man who makes the best husband is a man who is attracted to a quiet, gentle girl, rather than to the great beauty and belle. You will not lack friends as long as you are friendly and loveable. So continue to be yourself and do not try to be like anyone else.

The violet and rose do not interfere with each other. Both are altogether sweet and lovely. So it will be with your sister and yourself.

Above all, Sue, dear, make the most of the great privilege of having a sister to share all the good times of youth with, and to be proud of and love.

(Copyright, 1928, International Feature Service, Inc.)

The Sun-Telegraph Fifteen Cent Pattern

A FROCK OF DISTINCTIVE CHARM

Youthful chic is intensified in this attractive model. Sheer georgette printed in a new spiderly pattern was used in this instance with pipings in a matched color as a neat and effective finish.

The pattern for this pretty frock is cut in 5 sizes: 34, 36, 38, 40 and 42 inches bust measure. To make the dress for a 38-inch size will require 3¼ yards of 39-inch material. The width of the dress at the lower edge is 1½ yards.

COUPON.

This pattern will be sent on receipt of 15 cents (silver or 2c and 1c stamps). Make number, name, address, etc., plain. Send to Pattern Department, The Pittsburgh Sun-Telegraph, Pittsburgh, Pa.

No. 6195. Size.....

Name .....

Street and No. .....

City ..... State .....

RESORTS

Atlantic City, N. J.

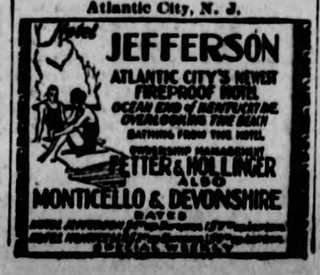

ON ROWLAND BILL

MARY BRIAN

Mary Brian is playing the leading feminine role at the Rowland Theater, Wilkinsburg, in "Harold Teen." In conjunction with the feature film there is shown "Making a Newspaper," graphic photoplay showing in detail the production of a newspaper from the time of the action in a "great story" until inky sheets reach the streets. The action is within a few minutes—and fast!

BOGGS & BUHL

the august furniture sale offers

features in furniture for small apartments

Monday, the August Sale features will be of pertinent interest to those whose dining space is limited—apartment dwellers particularly. Also of interest for the small budget which doesn't allow expensive furniture for the dining room. Just as finely constructed as the larger suites. Many prefer them for their cozy appearance. All will be interested in the low August prices.

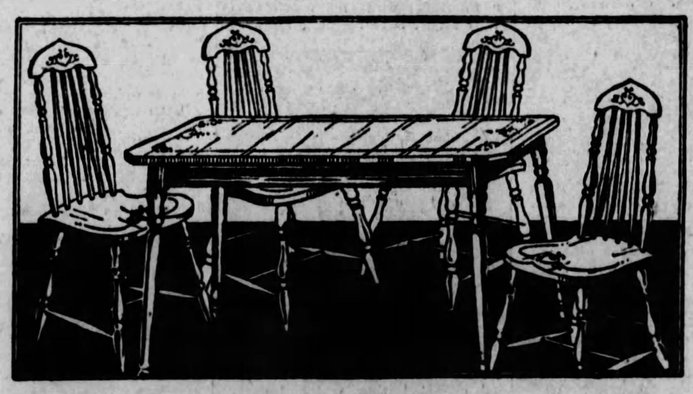

$50 five-piece dinette suite

Exceedingly inexpensive, but it will fit in handsomely in most any small dining room. Neatly decorated solid oak in gray or tan decoration. Extension table and four chairs as shown in a finish that can readily be washed—not subject to marring by hot dishes. Excellent workmanship. $38.50

Additional Pieces: China, $28.50; Buffet, $33.50.

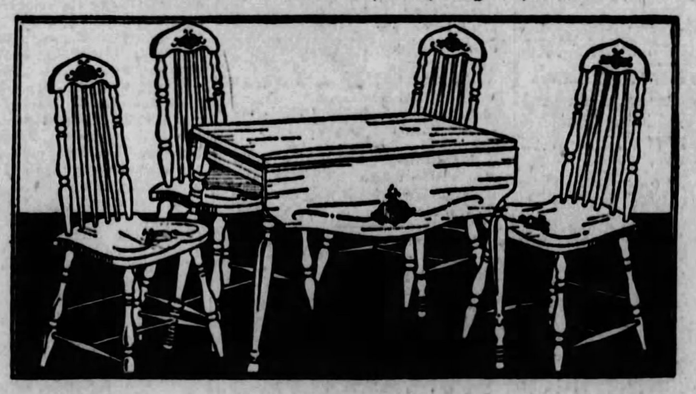

$45 five-piece breakfast suite

Breakfast simply can't help but be the most cheerful meal of the day with this attractive Breakfast set. Of solid oak in a washable lacquer finish—and no danger of marring the smooth surface. You may choose it in a new Grey, Green or Tan finish. Drop leaf Table and four Windsor type chairs. Special.... $29.50

Additional Pieces: China, $28.50; Buffet, $33.50.

mahogany finish windsor chair

$3.95

A charming Colonial type piece always in demand in well appointed homes. Exceptionally well made — braced back—shaped seat. In a beautiful mahogany finish. August Sale Priced—$3.95.

solid mahogany gate leg table

$19.75

Regularly $25.00

Another versatile piece for the small apartment or home. Of solid brown mahogany—oval top 48x34 inches when open — large enough for serving meals. Drawer in end. Full turned legs and stretchers. Special in August Sale—$19.75.

Scores more of Occasional Pieces included in the August Sale at savings just as noteworthy as the above two examples.

Evening Appointments Gladly Arranged for Your Convenience

Many families are unable to shop together during the regular store hours. Others find it impossible to get here during the business day. For their convenience evening appointments will be cheerfully arranged. Simply call Fairfax 2600 and state what hours suit you best.

HALF WIVES by Winifred Van Duzer

MOB STORMS POLICE BEATING FOUR BOYS

Pittsburgh Sun-Telegraph

SATURDAY, AUGUST 4, 1928

Eddie Shows Admiration For Ione and Tells Her He Loves Her

WHAT HAS GONE BEFORE

Ione Farr, just out of high school, gets a position with Max Weimar's music publishing house, in New York, to which she commutes from her home on the Hudson. Her chum, Marie Karey, is engaged to Palmer Elliott, a young lawyer. Ione loses her heart to Alan Blake, an accompanist for the Weimar concern. Marie holds up Ione's sister, Jenepher, as a model. Jenepher is married, has a small son, and also holds a fine position in a smart New York shop. Ione feels Jenepher's married life is not the romance it should be and that Timmy, the baby, suffers owing to its mother's absence. Benz, the office manager, takes her to Tin Pan alley and she meets the famous song writer, Wolfie Speed. Benz tries to persuade Antony Ros, a matinee idol, to use Speed's new song. He fails, but Ione persuades him to take it. Alan Blake and Ione go on a picnic and he shows his intense admiration for her.

NOW GO ON WITH THE STORY.

IT WAS at the noon hour; she had remained at her desk, but the office was deserted otherwise. He stole quietly behind, saw her profile white and delicate under the drawn-down dark hair, called "Hello, Frills."

Her head flew up, eyes all starry with surprise, hand going to her throat.

"Only me, cutie-cute. Ho—alone? Where's Miss Karey?"

"Shopping, Mr. Sherlock Holmes." Ione felt a tingle, a little glad breathlessness that he had come so soon, seeking her out. "She's going to be married and, you see, she spends all her time doing this and that. She'll be away a week or two."

"A week or two?" She's coming back here, then? Back to work?"

"You don't think she should do that? But she's crazy about it. So many girls do it now."

He said, carelessly, "If her young man is suited." But she sensed his coldness; got the impression that he felt it a shocking thing for a girl to work after marriage.

He read to her, voice lingering on the swinging rhythm of Service's poem; turned the pages, read again, "There's a cry from out the loneliness——"

"You love it, don't you? The spaces?"

"I'd be a tramp had I followed my bent, sweet maid. Wouldst come and tramp the Lone Trail with me?" His hand touched hers when he gave her the book, set her pulse fluttering. He said in a teasing way, "Take it to the mountain, Frills—read it to the 'lords of the last, lone land.'"

"Oh," she said quickly, "Not you? Well—you'll come again?"

"Try and stop me!" The hazel flecks seemed to fill his eyes as he leaned down fleetly. She thought, "He does like me! He'll come again; he'll bend down like that and say what he was thinking on the mountain."

But he didn't stop by her desk as weeks went by. She would see him sometimes, coming from the studio, standing a moment to talk to Benz—dashing into Papa Weimar's office.

He would nod toward her corner, raise a hand gaily. But he never crossed the aisle.

Once Fluff Hartwick, clinging creature with hair bleached almost white, raised enormous eyes and spoke to him; he spread his

(Continued on Page Twelve.)

Woman Grapples Robber

Awakening to find a burglar prowling around her bedroom early this morning, Mrs. F. T. Baker, 2?, of 6961 Frankstown avenue, leaped from bed and grappled with the intruder, but he broke from her grasp and fled.

Mrs. Baker gave police from the Frankstown Avenue Police Station a good description of the burglar, a white man. She said she and her two children, Frank J., 6, and Gladys, 4, were sleeping in the sam room and, awakened by a noise, sh looked up to find the prowler searching through a dresser.

The children screamed as Mrs. Baker grappled with him. Mrs. Baker suffered no ill effects from her encounter.

ERIE TO START WORK ON WEST HIGH SCHOOL

ERIE, Pa., Aug. 4.—(AP.)—The school board has voted to direct its business manager to advertise immediately for bids on construction of the new West High School building here.

PRACTICE MAKES PERFECT

Photo by P. & A.

EVA YECKEL

Practice, says Miss Eva Yeckel, makes perfect. She knows because practice at rolling-pin hurling resulted in her victory in Cleveland's rolling-pin contest. She is now the world champion. Use of the rolling-pin—that is, vigorous use of it—is discouraging to tramps and dogs, too. Her score over 100 married women was perfect and she has no husband!

Stone to Live; Off Stage

NEW LONDON, Conn., Aug. 4.—(AP.)—Fred Stone, who by his antics on the stage has provoked mirth to theatergoers for nearly half a century, may have to forego his career as a result of injuries he suffered in a plane crash near the Groton airport yesterday.

The veteran comedian suffered a double compound fracture of the left leg, fractured right thigh, fractured lower jaw, fractured left wrist, dislocation of the left ankle and right shoulder, lacerations of the scalp and hands, and abrasions of the face.

Stone had been practicing of late to fly in his biplane with the intention of getting a pilot's license. While in the air alone, he went into a nose-dive when his motor failed him and he was pinned beneath the machine when he crashed into a bed of beets on a farm near the airport.

It was stated last night that he was "doing nicely," but that it would be some weeks before he would be able to leave.

Stone came here yesterday with his daughter, Paula, from his summer home in Lyme in the plane piloted by Lieut. John L. Campian, his flight instructor. After the trio landed Stone took over the controls and was in the air only 10 minutes when he encountered motor difficulties.

As he was flying low he could not prevent the plane from swerving into a dive, and he came down with terrific force. The nose of the plane burying itself into the ground.

2 OFFICERS SUSPENDED AFTER STREET FIGHT

Patrolmen John Pitz and Dan Hurley today were suspended for actions which last night attracted a hooting, hissing mob to Bidwell street and Pennsylvania avenue, North Side. The policemen are charged by Inspector Charles Faulkner with conduct unbecoming officers.

Pitz and Hurley, on vacation for two days, became involved last night in an altercation with four boys, John Williams, 20, of 1114 Rush street; Franklin French, 19, of 626 Forsythe street, Elbert Jones, 20, of 1109 Warlo street, and Thomas Burns, 19, of 1519 Bidwell street. The officers, it is alleged, accused the boys of loitering, and the youths retorted sharply. According to bystanders, Pitz felled and seriously injured Williams with a blackjack. The policemen then placed the four lads under arrest and called the patrol wagon.

MOB JEERS OFFICERS

By this time hundreds of persons had been attracted to the scene. They jeered the officers and hurled derisive gibes at them. Someone telephoned Inspector Faulkner.

Whether this hostile demonstration made the policemen change their minds is not known, but they decided to release all of the boys except Williams, and not only to release them but, it is alleged, to buy them a drink.

Williams sent word of his plight to his father, who went to the Woods Run Police Station and complained to Sergt. John Stone, who notified Capt. John Joyce. Capt. Joyce went to the saloon where the officers were reported to be drinking with the boys, and found all five there. He arrested the three youths on a charge of loitering, in violation of a city ordinance, and sent Pitz and Hurley to City Physician Joyce for examination as to their sobriety. Dr. Joyce reported that they were not drunk at the time of his examination.

The boys are to be given a hearing in Morals Court.

WAR ON BERRY PICKERS BEGUN BY CONSTABLE

WASHINGTON, Pa., Aug. 4.—Constable Joseph Andrews, of Fallowfield township, following depredations of berry pickers which have resulted in heavy damage, has issued a public warning that hereafter all persons picking berries without permission on farms in his bailwick will be arrested. Some farmers have suffered damage to the extent of $200, he said.

MISSING GUARD RAIL COSTS COUNTY $5,000

Absence of a guard rail on the Bowers Run road, near the Painter Run bridge, has made the county liable for $5,000 damages. The payment of this amount to Louis Bessenyey and his wife was authorized by the county commissioners. On September 3, 1927, the Bessenyey car ran off the road, seriously injuring Mrs. Bessenyey, who agreed to the settlement.

MAIL TRUCK HITS WOMAN AT BOULEVARD CROSSING

Struck by a United States mail truck while crossing the Boulevard of the Allies at Grant street, early today, Mrs. D. B. Cook, 35, of Salamanca, N. Y., was serioust injured. She was taken to Mercy Hospital suffering from bruises, lacerations and a broken leg. The truck, according to police, was driven by R. J. Porter of Earl street, Carrick.

STRAW HAT SAVES JEANNETTE AUTOIST

GREENSBURG, Pa., Aug. 4.—A straw hat saved L. R. Schmertz, of Jeannette, from injury when his automobile crashed into a concrete abutment. He was thrown through the windshield, his straw hat protecting his head.

Bolts G. O. P.

Photo by P. & A.

JOHN ERSKINE

In this season of bolting this and that, particularly political parties, Prof. John Erskine, author, lecturer and educator, reveals that Gov. Smith rather than the G. O. P. will get his vote this year. He favors, he says, Smith's temperance rather than Hoover's prohibition.

ROAD CLAIMS SETTLED

Several claims for damages due to the improvement by the state of the Steubenville Pike, in which the county is responsible for clearing the right of way, were ordered settled by the county commissioners. One settlement was with the Pittsburgh Coal Company, for $10,000 damages to its property at the intersection of the pike and the McKees Rocks road. There, one house must be torn down and two moved, while four others will lose their yards.

Thomas Kauvic was awarded $5,250 for damages due to the moving of his gasoline station and confectionery store and the McCartney Brothers mine, which is producing 30 tons of coal a day, was granted $3,000.

ATTACKED BY SNAKE IN BLACKSMITH SHOP

NEW PHILADELPHIA, O., Aug. 4.—Louis Singerman, 57, fireman at the Barnhill mine of the Barnhill Coal company, was bitten three times by a copperhead snake coiled in the mine blacksmith shop. He will recover.

BEALLSVILLE MERCHANT HURT IN TRUCK WRECK

WASHINGTON, Pa., Aug. 4.—August Yank, 45, Beallsville merchant suffered a broken collarbone in a collision between his truck and one belonging to the Seven Baker Brothers, of Pittsburgh, the accident occured near Scenery Hill.

You Know Your "Traffic Cop?"

DO YOU KNOW HIM?

Photo by Pittsburgh Sun-Telegraph.

FRIEND OF YOURS?

How many of Pittsburgh's "traffic cops" do you know? Can you call by name the chap nearest your home? The fellow you pass halfway to your office in the morning? The men who wave you through downtown streets? The Pittsburgh Sun-Telegraph is introducing them to Pittsburgh. Here is one for today. His name Monday!

YESTERDAY'S "TRAFFIC COPS" WERE D. F. DWYER (LEFT), MARRIED, 1735 DAGMAR AVENUE, A 15-YEAR VETERAN, AND JOHN B. FOGARTY, MARRIED, 603 CURTIN STREET, A VETERAN OF 22 YEARS' SERVICE. THEY "WORK" OLIVER AND GRANT, HELD ONE OF THE CITY'S MOST DANGEROUS CORNERS.

SMITH ESCAPES CRASH; IN NEAR RIOT

International News Service.

NEW YORK, Aug. 4.—Gov. Alfred E. Smith today was recovering from the shock of two harrowing experiences—a narrow escape from an automobile accident and a near-riot when thousands of his admirers sought to grasp his hand at the Coney Island bathing beach.

The Democratic presidential nominee's escape from possibly serious injury when two trucks just missed his automobile last evening was so close that his followers were guarding him with redoubled precaution today. Speeding up Broadway at a fast clip from Coney Island, the Governor's car was grazed by the trucks, which lumbered across Broadway from a side street.

The truck drivers treated the occupants of the Smith automobile to a shower of invective while onlookers gasped at the Governor's narrow escape.

A few hours earlier, Gov. Smith tried to swim at Coney Island and was almost mobbed. So he changed his mind and went into the water at the exclusive Sea Gate colony.

The Governor arrived at Coney Island accompanied by Transit Commissioner John Gilchrist and a personal bodyguard. When he emerged in his bathing suit, ready for a dip, somebody recognized him. The cry went up that Al Smith was taking a swim, and before the Governor could reach the water there was a great crowd about him. Thousands of admirers fought to get near him. Life guards hurried him into a rowboat and took him to Sea Gate, since it was obviously impossible for him to enjoy a swim at Coney Island.

At Sea Gate he visited, in bathing suit, George V. McLaughlin, former police commissioner. Then he went into the water for about an hour.

SPAN LIGHTING DUPLICATED

The lighting system used on the Liberty Bridge will be installed on the new Sixth Street Bridge and possibly on the Ninth and Seventh street bridges also. Instructions to that effect were issued to Director of Public Works Norman F. Brown by the county commissioners on motion of E. V. Babcock.

CIVIL LIBERTIES UNION WORKER SUES TROOPER

GREENSBURG, Pa., Aug. 4.—(AP.)—Suit for $50,000 damages was filed against John G. Russell, state policeman, by Frederick E. Woltman, of Westmoreland county, here yesterday in connection with the arrest of Woltman by the officer near Export, last May 9. The plaintiff claimed the arrest was illegal and damaged his reputation. Woltman, who said he was a representative of the American Civil Liberties Union, alleged that Russell arrested him while he was on private property, watching State Police break up a gathering during a labor disturbance at White Valley. Wiltman said he protested when the police arrested another man, and was placed under arrest also, charged with unlawful and riotous assembly.

FIRST CRUDE FROM EAST REACHES OIL CITY AREA

OIL CITY, Pa., Aug. 4.—(AP.)—The first consignment of crude oil ever sent westward from the Atlantic Coast to a point in the eastern oil fields has been completed and 2,500 barrels are now being sent daily through the National Transit lines. Some delay resulted when the lines broke in the Delaware River, but the breaks were repaired and a new crossing was placed.

HORTON AHEAD IN TENN. VOTE

NASHVILLE, Tenn., Aug. 4.—(AP.)—A lead of close to 3,000 was held today by Gov. Henry H. Horton over Hill McAlister for the Democratic gubernatorial nomination, as unofficial returns from Thursday's primary were practically complete. While there were four in the race, Horton and McAlister had the fight to themselves from the start.

McAlister's headquarters had not conceded the Governor's nomination today.

READY FOR CAMPAIGN!

Photo by P. & A.

HERBERT HOOVER

Herbert Hoover, fisherman, has become again Herbert Hoover, presidential nominee, and is ready now for his campaign. This is one of his last, fond moments at his Oregon fishing camp. Note Mr. Hoover's similarity, in fishing, to President Coolidge.

SIDEWALKS OF PITTSBURGH

BY HAVEY J. BOYLE

JULIUS LEVIN, of our sports department, was in a candy store in Oakland the other afternoon, when a gentleman came in and poked a gun at Mr. Levin and two or three other customers, variously engaged in drinking innocent pop and munching cheese crackers. "Throw up your hands," said the robber, for such he was. Mr. Levin at once became an Olympic possibility if ever they stage an event called: "Holding up the hands event." He was not clocked in his action, but observers report that his time was a split second less than no time at all. The robber helped himself to the customers' valuables and just as luck would have it Julius didn't

have anything valuable and it was really the first time he ever got a real kick out of that fact. "You're Jewish aren't you?" the robber said to Mr. Levin. Mr. Levin nodded his head in assent, wondering to himself what that had to do with the situation. A copy-reader nearby said at once: "At least I have a good 'head' for the story if they use it." "What's that?" he was asked: "Near-Sighted Robber Holds up Oakland Store," said the copy-reader.

* * *

A correspondent bemoans the passing of the old-time whistler. He is an ancient and recalls and names some of the best whistlers of the town. He sighs for the days when a man get a real kick out of putting a few extra flourishes into that old-time number: "Listen to the Mocking Bird." He writes: "There was Harly McKnight. Harly always whistled on his way to and from work. And Frank Osborne. He was

a good whistler. I mean Frank Osborne, the attorney. Harly McKnight is the man who rose from an office boy position to become a vice president of the Pennsylvania Railroad. I recall that Arch Mackrell was an inveterate whistler and Tony Sassano, of the County Court, is a daily warbler. How about a whistlers' contest in line with reviving the popularity of that sweet and soulful musical instrument known as the harmonica?"

We used to be pretty good ourself until the dentist took that front tooth out and said: "Here it is," displaying it on the end of his pincers. As though we didn't know!

* * *

IT GIVES this column particular pride to announce that volunteer firemen from all over Western Pennsylvania will gather, August 14, at Meyersdale, Pa., for the annual convention. Among the local companies which will be on hand at the big doings are the Mt. Oliver Hook and Ladder Company, the Brentwood Fire Company, and companies from Overbrook, Becks Run, Baldwin township, Sewickley and Etna. Mark Roberts, a Carrick alumnus, writes in to say Bill Sharah, of Braddock, the founder and secretary of the organization, is working hard for the success of the big convention.

You people who have never walked along the midway of a firemen's carnival, watched the water battles and listened to the stories of the volunteer laddies who protect our homes, don't know what you've been missing. The last one we made a pilgrimage to was in Charleroi, where, in addition to all the fun, there was on hand the Greater Sheasley shows. We'll say right here that the man and woman (we suspect they were husband and wife) who performed on the trapeze that night in Charleroi were about the best we ever saw. Once, the man held on with his knees only, his head hanging down, and his arms folded across his chest. About as slick a thing as we ever saw.

* * *

Mark Roberts, by the way, advocates Miami, Fla., for fishing, having heard that a big salmon got away from us up at Conneaut Lake. But we are loyal to Conneaut. We are positive there's a fish in Conneaut because we saw it jump out of the water early the other morning. We may be just lucky enough to beat the other fisherman in catching that fish. Life's just a gamble, anyway, we always say.

Will Rogers Says

BOHEMIAN GROVE, Cal., Aug. 4.

Just blew up from Los Angeles with a head wind all the way.

This is that famous Bohemian Grove Club you have heard so much of. It's wonderful in these great redwood trees. I thought the place was very exclusive, but I run onto Harrison Fisher, Jimmy Swinnerton and even George McManus Jiggs and Maggie.

And Hoover belongs. He is busy shortening his acceptance speech. He is not going to promise as much as he first thought he would.

Yours, WILL ROGERS.

Copyright, 1928, McNaught Syndicate.

The Largest American Flag

THE largest American flag is 90 feet wide and 165 feet long. The blue field is 48¾ feet by 64 feet. Each stripe is seven feet wide, and the stars are five feet in diameter. The flag itself weighs 640 pounds.

Fiction Page

Would You Believe It?

ON the average, a man of 50 has slept 6,000 days, walked 800 days, amused himself 4,000 days, eaten 1,500 days and been ill 500 days. He has eaten 1,700 pounds of bread and 4,600 pounds of vegetables, eggs and fish.

HALF WIVES by Winifred Van Duzer

Eddie Shows Admiration For Ione and Tells Her He Loves Her

(Continued from Page Eleven.)

hands on her desk and put his head down to answer with the air of laughing intimacy.

It caught Ione's heart achingly, sent a chill through her. Stupid she was—ah, indeed; Only a way of his, that lovely manner, and she'd taken it all for herself.

That's what it was to be so ignorant—young thing knowing only boys like Kay and Johnny, school kids as unworldly as herself. He'd seen how she felt and been bored, no doubt. And the moment of farewell, when he pressed her hands, turned them over and kissed them—she'd remembered that, lived it over with her thoughts flushing. Only his way.

She was hot with shame.

She kept her head down after that; worked in a feverish concentration.

She took dictation all morning from Eddie Benz one Saturday. He said, finally: "Monday'll do—it's noon. Meant to tell you—take it easier. No slave-drivers here, you know."

She looked up, startled, eyes brimming unaccountably. "You're ever so kind."

He stared and said, seriously: "You're tired as that, child? Why not a bit of holiday, then? Listen! I've a new car downstairs. Let's take it on a maiden run? Up the country—drive you home if you'd like."

Such a friendly thing to do, this princely fellow wasting his time on a kid like her. The vanity that had been beaten low came up again with a bound; she felt sparkling all at once, full of eagerness.

The car was a gray and nickel roadster with a thin line of red along the body and red leather cushions; she thought she never had seen anything so grand. He drove with a careless brilliance; made the ferry, turned up the boulevard. The silky speed gave her a sense of flying; even her thoughts were winged things rising above the pique and puzzlement of the last week.

"Glad you came, lil' pal? Not so frightened, now you're here? Happier already, all wind-blown and sun-kissed. What's been hanging so heavily over your head?"

He kept glancing at her sideways, with a pleased humor, light playing on his dark face and the sprinkle of gray at his temples.

"You thought I was frightened! And of what, kind sir? But maybe I was a little; 'fraid of boring the great Mr. Benz. You see I made up my mind I must work very hard with my nose to the typewriter all day long if I'd be a great success."

"You wish to be a great success? The boss was pleased with what you did the other day; he'll watch you now. Your friend, Eddie Benz, will give a gentle push now and anon if it's that will make you happy. You want that, Ione?"

She put out her hand with a rush of feeling—laid it over his on the wheel. "You're wonderful! A real friend!"

"Ardent child—you'll lose it all some day. Bury your freshness under the grind. That's tragedy. Brightness fading, song growing mute. There are those who would cherish it my dear. Why would you slave when you might sit all day in the sun?"

"Ah-ah-ha! And who'd buy the satin cushion for me feet, Lord Eddie? I'm a poor working goil. I am, and ye'll not be making a Bolshevist of me high ambitions!"

He was driving with one hand, the other around her fingers. Now he caught them together in a slow tenderness, said with a husky note in his voice, "you would have the satin cushion. What more joyous than spreading luxury at the feet of beauty? Beauty isn't to be crushed out so ruthlessly; it's made for love."

"Ha—you think girls shouldn't work, then? You think they should rush to get married? Like their grandmothers did—hurry up and get married so they can preserve their beauty in the kitchen?"

He sent out a rollicky laugh and shook his head. "What has marriage to do with love? Bonds—ah—bind the clouds, the sun on the river over there! Nothing perfect that isn't free. Love most of all.

"That startles you? But it's true; you'll think about it, little bright darling."

She shook her head, laughing, but her mind chilled.

CHAPTER XI.

THEY were coming into Englewood, rolling swiftly down the long hill, tires whispering with a rushing sound on the pavement.

She looked at the stately homes far back on winding drives, the trees all gold and scarlet—snuggled into the cushions with a flushed sense of well being.

Rather like a Persian kitten, she felt; soft and sleek. The big, stunning car, the royal looking man at her side. . . .

She'd seen girls in cars like this driving through Lyall, their hair flying, laughing gaily; she'd watched always with a tightening at her throat. A page from the Wish Book come true this was. She took off the little hat she wore and the wind caught her hair, roughed its smoothness into shining curls.

He drove straight through the town, black eyes flashing with delight. "We'll take the west road—do you mind? There's an inn up at Pearl River. . . . You're thinking it over, Ione? That a girl, better pluck the red rose than the thorn?"

"But the rose has no fragrance, Mister Eddie. I've seen it plucked once or twice and the petals fall. Does that sound profound? There are other flowers. Marguerites for friendship. And yellow roses from Tony Ros!" Laughter fluttered through her.

He said "And forget-me-nots?" causing her to flush quickly. "Don't get caught in a fancy, Ione. Young, foolish love is of the moment. And it has no rich gifts for beauty. Those are due beauty—rich, lasting gifts."

They were coming to a sweeping rise of ground where a quaint house stood. An old Dutch type stone building with overhanging eaves and broad, glassed-in verandas.

This was Sunset Inn; he turned the car and they went to a little table on the veranda.

The country fell away from them in gray-green fields; a line of trees marched against the far horizon. And already the sky was rose and crimson and purple.

She watched in awed silence—saw the colors deepen, flare up in a blaze of grandeur. But he had eyes only for her—the sweet profile under the tumble of black curls, the gentle, full-cut, lips.

They waited for the dinner hour; strains of a harp came to them softly from a radio inside the house.

"You like it here, Ione? You'll come again?"

"Indeed! And ye can put up with my ignorance, Mister Eddie."

"Not Mister, girl. Say it—"

"Eddie. Well—"

The waiter brought them little glasses filled with a ruby liquor. She looked at it dubiously. He said, "Oh, come! Sunset cocktail—cherry juice and a dash of this and of that—justly famous. A taste now—"

So she sipped it, thrilled. "I've never tasted one before. Suppose it goes to my head? It's pleasant—like Janey's jam."

"And another is twice as good."

She wouldn't have no more. Already she felt a tingle; rays glinting through her veins. She could say flippant things now; tell him all her capricious fancies, laughter bubbling up.

And he kept up answering, "Little bright darling—ah, little bright darling—"

It was dark when he put her with a smiling tenderness in the car and started it toward Lyall. He swung through a cross road, came to a stop under some trees, leaned down and looked into her face.

"Ione—" He touched her hands, slipping his arm around her and gathered her toward him, lips brushing her haid. But she drew back—put her hand up.

"No! Ah—don't! No—oh, no!"

"I love you, little Io. The moment I saw you — sweetness, beauty—so dear. I thought you liked me a bit?"

"Oh, I do—indeed I do! I think you're wonderful. But you see—well, you see—"

"Not enough, my dear? If you'd put your arms around me—is there someone else, then?"

"No—truly—"

"I love you; I want you to care, Ione—" His voice beat tensely, face so near to hers. She felt his magnetism like a vivid current—set herself against it angrily.

"Take me home, now, please. Oh, you shouldn't say these things to me!"

"If you knew how I've wanted to kiss you all these weeks! I'd give the sun and stars. . . I'll wait, dear, my dear. Some time — want you that much."

He moved the gears; his face was white in the glow from the dash light, all the humor gone. Regret cut through her like a sob.

She sat back, stilled and shaken, wishing to say a sweet, friendly thing that would lift this hurt—that would bring back the laughing buoyance of the afternoon. But her throat was taut; she was frightened by the tumult of her feelings and could say no word.

(To be Continued Monday.)

(Copyright, 1928, King Features Syn., Inc.)

$350 Cash Prizes

Do you believe a woman can have a home—a family—a job—and still be happy?

That is the problem which "Half Wives" describes the while it tells an intensely dramatic and human story of young love, hope and ambition.

When you have read every installment, write us your opinion of this problem, so vital to every young man and woman starting out in life. Keep your letter within 300 words. Mail it to the "Half Wives" Contest Editor of the Pittsburgh Sun-Telegraph and win:

$100 for first best letter
50 for second best letter
35 for third best letter
25 for fourth best letter
20 for fifth best letter
10 each for next best 5 letters
5 each for next best 10 letters
1 each for next best 20 letters

LOVE'S SORROW—TIME

Drawn By Nell Brinkley

LOVE has two selves. He, too, is a dual personality, walking in the same pink and white shell. One self is gayer than the other. One laughs and sees only the inner, shimmering side to every cloud that goes over. The other self sees mournful glooms in the landscape that goes by with the hours. He is said. He sighs prodigiously. He remembers the pains of love. The unhappy endings, the partings. He sees the regretful, the melancholy side.

One self is like a bee in a wilderness of white clover. He sees nothing but sweetness; believes in nothing but perfume. The hours are scented. He does not hear them go by.

But one self remembers bitterly that hours do fly and that even love has to remember them! That self hides its eyes from the sight of the sorrow of his life—the Hour Glass. And his childish eyelashes, that themselves are never thinned by Time—OH MIRACLE!—are pearled with tears. For he sees Youth and Beauty held within its bowl, but never standing still any more than the sands in it do. But sifting down—into the vision that Love's terrified eyes sees at the bottom; the face of beauty and youth grown old. And across his heaven drifts, laughing, smiling, posing, gesturing, the gleaming hordes of beautiful girl-faces that are Love's treasure. His flowers, on which Time, the villain, treads!

The sunny self whispers to the sad, mad one that the face of beauty and true love need never be apart, even when the face is beauty lost in age. The pages of books of romance are full of withered flowers. Dried violets in tiny envelopes are treasured and still terribly sweet—and dressed rich with memories. Because all fair women grow old does not mean that there is no loving in their later lives. So whispers the optimistic self in the ear of the self that has the sorrows.

And the pensive Eros knows that. But says he, "Once there, once in the bottom of the glass she does not care. It's the first shade of age across her face, like the very shadow of FEAR himself, that wrings my heart and wakes my pity. All the fair faces; the first line; the first dimming of lovely hues and contours; the first fear! Oh fury! The middle time, when youth and beauty are just slipping through the glass! There's where youth and I suffer the impotent rebellion against time. True enough, later, I find the hearth-side of age a charming place, BUT THAT'S YOU, MY OTHER SELF—not ME!"

Sayings of Mrs. Solomon

By HELEN ROWLAND

TURNING A HOUSE INTO A HOUSE

CONSIDER, my Daughter, the way of a woman with a new house.

* * *

Lo, she shoppeth and sweepeth and teareth around wildly by day. And, by night, she lieth awake, dreaming of curtains and draperies and wallpapers and color-schemes.

* * *

She planneth a new ingle-nook on her way to church—and changeth it around again during the sermon.

* * *

She matcheth cretonnes during the Doxology, and saith her prayers with one eye on heaven and the other on a new tea-set.

HELEN ROWLAND

* * *

She goeth about with a shopping list in one hand and a hammer and a paint brush in the other. She revelleth in the opening of packages; she floateth in a sea of bargains and excelsior and new "ideas."

* * *

Twenty times a day doth she rearrange the living-room rugs—and puts them back again. Forty-seven times a day doth she find a new corner for the tea-wagon. And for the china closet. And for the easy chair. And for the Chinese lamp.

* * *

Behold, when her husband cometh in the evening, it is as though he walked in a strange land, amid strange and curious objects. He knoweth not his left hand from his right hand, nor where to find his favorite chair nor his one book in the closet.

* * *

When he ariseth in the night he is as one that wandereth in a strange and fearsome forest of furniture, which springeth at him from unexpected corners and maimeth him in new places.

* * *

His pipe and his shoes and his brushes become nomads, wandering from room to room and from place to place. They are more elusive than the hare and shyer than the fawn.

* * *

Lo, upon Saturday afternoon he giveth up his golf game, and hangeth all the pictures at his wife's command.

* * *

But upon Saturday morning, he taketh them all down again, one by one, and hangeth them in DIFFERENT places. For they are never right the FIRST time!

* * *

In the morning, he ariseth and setteth up the twin beds in the guest-room. But in the evening, he moveth them over to the OTHER side of the wall, where they "look more natural."

* * *

And not until his wife's heart and eyes are satisfied is there rest and peace and tranquility within the house.

* * *

Thus, my Daughter, is a house transformed into a HOME.

* * *

For a house consisteth of four walls and sticks of furniture and pieces of crockery and yards of cretonne. But a Home is born of the toil and travail of a woman's soul and the dreams of her heart! SELAH!

(Copyright, 1928, King Features Syndicate, Inc.)

Cleaning a Clock

To clean a clock. Take the clock from the case, putting carefully aside all screws, etc., and removing pendulum. Wind the works and place in boiling water and soda. Continue re-winding till the works seem perfectly free of dust and dirt. Lift the clock out of the water by means of a string, and in order to dry rewind again, and place near a fire to prevent rusting. When the clock has run down return to its case. If oil is necessary apply a few drops of the best machine oil.

French Mustard

To one pint of brown mustard seed add half a handful each of parsley and tarragon, burnet and chervil and half a teaspoonful each of mace, garlic and cloves and celery seed and salt. Put all the ingredients in sufficient malt vinegar to cover. Allow the ingredients to steep for 24 hours and then pound the whole in a mortar, pass through a fine hair sieve, adding sufficient vinegar to make the mustard of usual consistency. Bottle and cork in wide-mouth jars.

HOW TO KEEP WELL

by Royal S. Copeland M.D.
U.S. Senator from New York

Diet and Exercise Best Way to Reduce

ISN'T it a strange thing what tortures human beings will submit to in order to get thin and willowy, or to add flesh so as to be plump? More medicines have been sold for their alleged value in changing the figure than for all the real ailments of the human family.

DR. COPELAND

Not long ago I was a guest at a dinner party. My charming hostess had a great, crescent-shaped black and blue mark on her upper arm. Fearing that I might be asking an embarrassing question I did not inquire what had happened, but she saw my glance and the interrogation in my eyes.

Then she told me the story of going to a "doctor" who proposed to "reduce" her by hypodermic administration of some "serum." When the arm turned black my hostess said she took sensible advice and decided to reduce by the natural methods—by eating less and exercising more.

I am more and more concerned over the way women dose themselves with powerful drugs which have a reputed value in taking off flesh. Dear friends, it isn't safe to do this. You cannot afford to trifle with your good health by any such methods.

Well chosen, systematically employed, physical exercises are of great value. But they are of no use unless used every single day and with energy sufficient to produce what I always refer to as "honest sweat." Simply to perspire is not enough—one can do that in a hot room. You must produce perspiration by the energy of the muscular effort you make. Perspiration of this sort seems actually to dissolve the fat.

You must learn to make a wise selection of your foods. It is not necessary to starve yourself or to grow weak from the need of food. When you study food values it does not take long to find out what substances must be taken sparingly because they are rich in fats or carbohydrates. At the same time you will learn which foods may be taken in unlimited quantities.

It is a common mistake for fleshy persons to think they cannot drink water. All the water the system craves may be taken in safety. It is unwise to drink much at meals. The reason for this is not because the water "dilutes the gastric juices," but because drinking quantities of water helps you to swallow more food than you need. It is food you never would take if it had to be put through the process of chewing and mixing with the saliva to prepare it for swallowing.

Water helps to dissolve the wastes and to put into solution materials which should be taken from the body. Some of these, if retained, may retard the assimilative processes and this may assist the addition of fat.

Don't take drugs to get thin, but use common sense and the natural methods.

Answers to Health Queries

F. J. Q.—How can I remove freckles?

A.—Freckles may be made less noticeable by applying equal parts of lemon juice and peroxide. Follow this by gently massaging with a good cold cream, as it is likely to prove drying to the skin.

(Copyright, 1928, Newspaper Feature Service, Inc.)

Love's Embers

Absorbing Sequel to "Revelations of a Wife"

By ADELE GARRISON

Lillian Enjoys the Producer's Discomfiture

"SO THAT'S a pirate steak," Philip Veritzen commented as he watched Katie's nervous scrutiny of the main dish of our camp supper. "How very interesting!"

There was a subtle something in his voice which told me that he did not consider the dish—or any part of the beach party interesting in the least, and I guessed that he secretly was annoyed at Lillian for maneuvering him into giving a party for her, and at me for proposing this rustic and primitive form of entertainment. The great producer is an exotic person, with his tastes and habits city-bound. This frolic upon the beach would have bored him in any case and, because of Lillian's malice in walking him over the beach and making him carry driftwood for the fire, he had added active resentment to his boredom.

Lillian laughed gleefully.

"Yes, isn't it lovely?" she countered as enthusiastically as if he had just given utterance to an extravagant paean of praise. "Do you see how it's done? Let me show you! Katie, may I take one of these just a minute?"

At Katie's delighted nod, Lillian walked to the fire and from beside it lifted one of the steak-threaded sticks which my maid had in reserve. She took it back to Mr. Veritzen and began to explain its preparation as gravely as if she were the instructor in a school of cookery and he an earnest young housewife. It was almost too much for my risibles and I think for Dicky's as well, for I caught his eyes as they roved over the pair, and before we knew it we had flashed to each other our old mutual appreciation of something appealing humorously to us both. But the next instant my husband's face hardened and he turned abruptly to speak to his mother, while I, fighting back a sudden impulse to tears, resumed my watch of Lillian giving her lecture.

"You see," she said, exhibiting the stick, "these are the tips of fairly substantial apple tree branches. They are stripped of their bark and each is whittled to a sharp point at one end, leaving the other as a grip for the hand of the cook. Then over that sharp point are threaded alternately slices of thick beefsteak about two inches square, thin slices of white onions and medium thick slices of bacon. You see, a slice of steak, of onion and of bacon, then repeat the process until the stick is filled, leaving just enough room for the ends of the sticks to rest upon the stones and bricks which make a rampart around the fire. The cook keeps turning them until they are broiled. But I am afraid I have kept you from your clams. Katie will not forgive anybody who hasn't finished them by the time the first serving of steaks is ready."

Mr. Veritzen looked down at his pasteboard dish of steamed clams which Otto had brought to him—the chauffeur was patently enjoying his part of the affair with a speculative air.

"I don't believe I could eat any more of these," he said.

"Give them to me, then," Lillian exclaimed, and she attacked them with the gusto of the hungry child into which she is transformed at one of our outdoor feasts.

"But what a ninny you are! You never can get clams like these on Broadway, dug only this morning, steamed over this open fire and flavored with this marvelous sauce of Katie's. But perhaps you are saving yourself for the steaks and the corn which Jim is just popping in now—that was gathered this morning, too, the first of Jim's garden—and the potatoes roasted in the ashes—and the watermelon buried in the sand over there. If you're beginning to have to watch your digestion, perhaps you're wise to pass up the clams for the rest of the feast."

(Copyright, 1928, Newspaper Feature Service, Inc.)

Horoscopes

Sunday, August 5.

SUNDAY'S horoscope holds forecast of much liveliness, with possible change or travel in connection with employment or new business connections. There are benefits and rewards in store for industry and skill and persistency.

Those who birthday it is may plan for a year of important events, with change of employment or new business arrangements. There should be substantial returns for past labor and perseverance as well as for cleverness and ingenuity.

A child born on this day may be versatile, original and industrious and should make fine success by its own talents and efforts.

Who can fail to see divine wisdom and wise government on this little earth and in infinite space surrounding us?—BRISBANE EDITORIAL.

Monday, August 6.

MONDAY'S astrological forecast promises rich return for labor, industry, application and perseverance. Permanent and enduring rewards should cap such steadfastness. Those in employment are advised to approach superiors or those in authority for favors, advancement or preferment at this auspicious time. A word to guard against treachery and accident.

Those whose birthday it is are assured of advancement or preferment in employment and all may look for increase of substance or gain from labor and industry, patience and fidelity. Be on guard against duplicity and accident.

A child born on this day should be industrious and trustworthy and should reach a substantial and secure place by its own efforts, especially in employment.

No idle person is ever safe whether he be rich or poor.—BOOKER T. WASHINGTON.

-:- CHURCHES -:-

Tomorrow, August 5, a letter of Bishop Boyle will be read in every Catholic Church in the Diocese of Pittsburgh, *ANNOUNCING THE ANNUAL COLLECTION FOR THE EDUCATION OF THE 132 DEAF MUTE CHILDREN OF THE DE PAUL INSTITUTE, PITTSBURGH, PA.* The collection will be taken up in all Catholic Churches of the Diocese on Sunday, August 12.

The usual contribution is One Dollar from every wage earner. The De Paul Institute has no support except the generous contributions that will be made on Sunday, August 12.

RECORD BREAKING BROADCAST

SUNDAY MORNING, AUGUST 5th
10:30 to 12 O'Clock Daylight Time
JUDGE RUTHERFORD of New York City
Subject: "RULER FOR THE PEOPLE"
Lecture Will Be Delivered in the COLISEUM, Detroit, Mich.
KQV PITTSBURGH WILL BROADCAST LECTURE
By Direct Wire Connection With Coliseum
IF YOU DO NOT HAVE A RADIO COME TO THE
Garden Theater, North Ave. and Federal St., N. S.
Where the Programme Can Be Heard and Enjoyed
ALL WELCOME

COMMUNITY CHURCH SERVICES
CARNEGIE MUSIC HALL

Union Services—All Are Welcome
SABBATH, AUGUST 5th, 1928.
AT 8 P. M., DAYLIGHT SAVING TIME
Sermon by REV. GEORGE W. RICHARDS, D. D.,
Lancaster Theological Seminary, Lancaster, Pa.
Music by Male Quartette, and Miss Helen Bell Rush, soloist.

CHRISTIAN SCIENCE SERVICES

THE FOLLOWING CHURCHES ARE AUTHORIZED BRANCHES OF THE MOTHER CHURCH, THE FIRST CHURCH OF CHRIST, SCIENTIST, IN BOSTON, MASS.

FIRST CHURCH, PITTSBURGH, PA., Clyde Street, near Fifth Avenue, East End.
SECOND CHURCH, PITTSBURGH, PA., North and Galveston Avenues, North Side.
THIRD CHURCH, PITTSBURGH, PA., Fremont Place, near Neeld Ave., Beechview.
FOURTH CHURCH, PITTSBURGH, PA., 1620 Murray Avenue, Squirrel Hill.
FIRST CHURCH, WILKINSBURG, PA., 712 Wallace Avenue.
SERVICES: SUNDAY 11 A. M.—8 P. M.
FIRST CHURCH, BELLEVUE, PA., 530 Lincoln Ave.
FIRST CHURCH, McKEESPORT, PA., 319 Penney Avenue.
SERVICES: SUNDAY AT 11 A. M.
FIRST CHURCH, SEWICKLEY, PA., 222 Beaver Street.
SERVICES: SUNDAY 11:15 A. M.

SUBJECT—"SPIRIT"

WEDNESDAY EVENING TESTIMONIAL MEETINGS AT 8 O'CLOCK.

The 15th Annual Bible Conference of
THE PITTSBURGH BIBLE INSTITUTE
REV. C. H. PRIDGEON, Presiding
Will be held at the "Heights," between Wexford and Gibsonia, Pa., August 4th to 20th.
Sermons, Lectures and Addresses by Bible Teachers and Missionaries from different States and Countries

SHADYSIDE PRESBYTERIAN
Hugh Thomson Kerr

11 A. M.—"YOUR OWN SALVATION"
A Sermon by
DR. MURDOCH McLEOD
Quartette under the direction of Earl Mitchell.
Visitors are always welcome.
8 P. M.—Community Service, Carnegie Music Hall.

THE FIRST PRESBYTERIAN CHURCH
CLARENCE EDWARD MACARTNEY, Minister
10:45 A. M.—Sermon by REV. JOHN H. GROSS, D. D., Treasurer of Board of Pensions, Philadelphia, Pa.
8:00 P. M.—Sermon by REV. JOHN H. GROSS, D. D., Treasurer of Board of Pensions, Philadelphia, Pa.

EAST LIBERTY PRESBYTERIAN
Penn and Highland Avenues
STUART NYE HUTCHISON, D. D., Minister
REV. J. KNOX MONTGOMERY, D. D., President of Muskingum College, will preach at 11:00 A. M. and 8:00 P. M.

THE FIRST LUTHERAN CHURCH
Grant Street, Near Sixth Avenue A. J. HOLL, D. D. Pastor
11:00 A. M.—"The Crux of Our Religious Problems"
Rev. E. Clyde Xander, D. D., Pres. Thiel College, Greenville, Pa.
Half-hour program of sacred music broadcast from 8 to 8:30 P. M. direct from the Church, over Station WJAS.

CHRIST METHODIST EPISCOPAL CHURCH
Albert Edward Day, Arthur Culmer Schultz } Ministers
Corner Liberty, Center and Baum Blvd. Take Cars No. 71, 82, 86.
11:00 A. M.—Sermon by REV. C. W. TINSLEY, D. D.
8:00 P. M.—Union Service—Carnegie Music Hall.

THE FIRST BAPTIST CHURCH
Bellefield Avenue and Bayard St.
C. WALLACE PETTY, THEODORE E. MILLER | Ministers
DR. MILLER Preaches
11:00 A. M.—Subject, "ABIDING MEMORIES."
8:00 P. M.—Union Community Service at Carnegie Music Hall.
Take Car No. 71, 73, 75 or 76 to Bellefield Avenue.

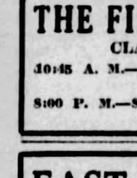

SECOND PRESBYTERIAN
Eighth St., Below Penn Ave., Downtown
DR. SHELTON
11:00—"Saints No Man by the Way."
7:45—"Are You Certain You Are a Christian?"
Double Quartet. Male Quartet. Good Old Hymns. Male Quartet Sings Several Requested Numbers.

THIRD PRESBYTERIAN CHURCH
Pittsburgh, Fifth Avenue and South Negley, Rev. William L. McEwan, D. D., Pastor.
Morning, 11:00—"THE RECOGNITION OF THE SON"
Evening, 8:00—"AMBASSADORS OF CHRIST"
Dr. Robert L. Clark, of Trenton, N. J., Will Preach.

HIGHLAND PRESBYTERIAN CHURCH
Highland Ave. at Wellesley, Pittsburgh. REV. GEORGE C. FISHER, D. D.
11:00 A. M.—The REV. JAS. R. SNOWDEN, D. D., will preach.
NO EVENING SERVICE.

THE SALVATION ARMY
Alry Auditorium, 425 SECOND AVE. Instrumental Music
11 A. M.—"Spirit Filled." 8 P. M.—"Jesus, the Lord of Salvation."
Ensign W. G. CROUCH
Sunday School at 2:00. Young People's at 6:00.

THE METHODIST EPISCOPAL CHURCH UNION
Smithfield St. & 7th Ave., Pittsburgh, Pa.
SANFORD W. CORCORAN, Supt. J. B. L. HORNBERGER, Treas.
Ten dollars will give a poor child a ten-day outing at
EPWORTH FRESH AIR FARM

TWO MEETINGS TO BE HELD IN PARKS

The Rev. George W. Richards, of the Lancaster Theological Seminary, Lancaster, Pa., will be the preacher and Helen Bell Rush, soprano, will be the soloist at the community church services to be held in the Carnegie Music Hall tomorrow night. Similar community services will be held by North Side churches in the West Park, and East End, and Homewood-Brushton churches in Westinghouse Park.

In the Second Presbyterian Church Eighth street, the Rev. Dr. George W. Shelton will speak on "Salute No Man by the Way" at the morning service, and at 7:45 in the evening, on "Are You Certain You Are a Christian,"

Members of nine Pittsburgh churches of the Evangelical Synod of North America, sponsoring the New Evangelical Home for the Aged, will attend the ground-breaking for the home tomorrow in Dorseyville. The plot, presented by the Trinity Evangelical Church of Dorseyville, will be excavated immediately and work started on the construction of the home within a short time.

Churches of this denomination throughout the tri-state district are assisting as well, and many will have representatives at the ceremonies. The nine Pittsburgh churches are St. Peter's, First, Pilgrim, St. Paul's St. Peter's, North Side; St. John's Sharpsburgh; St. Peter's, Spring Garden, First Church, Millvale, and Trinity, in Dorseyville.

The cornerstone for the new gray brick church, with seating capacity for 1,500, being built by the Mt. Ararat Baptist congregation, will be laid tomorrow afternoon at Paulson and Mayflower streets, East End. The church was organized with 11 people in October, 1906. The Rev. W. C. Brown is pastor.

BOYS' AND GIRLS' RALLY

Elwood Hissong, pupil in the sixth grade, Osceola School, will be the speaker at the rally of boys and girls at the East End Volunteer Sunday school, 4832 Penn avenue, tomorrow afternoon. Young Hissong is president of the East End Boys' Club.

Few churches in the city will have evening services tomorrow night, due to the union service in Carnegie Music Hall.

Dean Guy W. Sarvis, of Hiram College, will occupy the pulpit of the East End Christian Church at 11 o'clock. Dr. John Ray Ewers, pastor, is on vacation.

In the Sixth Presbyterian Church, Dr. William R. Farmer will preach at 11 o'clock.

The Rev. Dr. O. Stewart Michael, of New York, will give a sermon, "Shut Thy Door," in St. Peter's Episcopal Church, Forbes street and Craft avenue.

In the South Avenue Methodist Episcopal Church, Wilkinsburg, the Rev. Dr. H. A. Relyea, of Trenton, N. J., will preach at 11 o'clock, while at 7:30 in the evening, outdoor community services will be in charge of Calvary Lutheran Church.

DR. TINSLEY TO PREACH

Dr. C. W. Tinsley will be the preacher in the Christ Methodist Episcopal Church, Liberty and Center avenues and Baum street.

The Rev. Hodge M. Eagleson, of Crafton, will deliver the sermon in the Second United Presbyterian Church, Negley and Stanton avenues.

In the Methodist Episcopal Church, Arch street, at North Diamond street, the Rev. J. J. Lang will present the sermon. The Rev. S. G. Noble is pastor.

Members of this congregation, as well as many in the North Side, will attend the union night services in West Park at 7:45 o'clock.

The Rev. Dr. R. R. Griffiths, pastor of the California Avenue Methodist Episcopal Church, will preach in the morning at the West View Methodist Episcopal Church.

The Rev. Albert E. Piper, district superintendent of the North East Ohio Conference, Akron, O., will occupy the pulpit in the Emory Methodist Episcopal Church, Highland avenue, tomorrow. His subject at 11 o'clock is "God in Spirit" and at 8 o'clock, "Put in Trust."

The Rev. Frank M. Baker will speak at 11 o'clock in the Edgewood Presbyterian Church.

TO BE ORDAINED

George William Strobel will be ordained at 11 o'clock tomorrow in St. Paul's Lutheran Church, Pennsylvania avenue and Manhatten street, North Side. He was educated at Capital University, Columbus, O., and has accepted a call to a parish at Brandywine and Sugar Grove, W. Va. The Rev. C. J. Loehr, pastor, will preach the sermon.

"Spirit Filled" will be the topic of Ensign W. G. Crouch, evangelist, tomorrow morning and evening in the Salvation Army auditorium, 425 Second avenue.

The Rev. Dr. J. Knox Montgomery, president of Muskingum College, will preach at the East Liberty Presbyterian Church, morning and evening, while the Rev. J. H. Lawther, of East Liverpool, O., will occupy the pulpit in the Homewood Presbyterian Church.

PRESBYTERIANS LIST SERVICES

In the First Presbyterian Church, the Rev. Dr. John H. Gross, treasurer of the Board of Pensions, Philadelphia, will preach tomorrow morning and evening.

The Rev. Dr. L. C. Denise, president of the Presbyterian Theological Seminary, Omaha, Neb., will be the preacher in the Bellevue Presbyterian Church. Community services will be held at night on the Y. M. C. A. lawn.

In the Third Presbyterian Church the Rev. Robert L. Clark, of Trenton, N. J., will preach.

HOMEVILLE CAR VICTIM DIES OF SKULL INJURY

Susan Dickun, 60, of 823 Lewis street, North Braddock, died late yesterday of a fractured skull. She was struck by a street car Thursday night at the Kenmore stop on the Homeville line, near Munhall.

Church Speaker

REV. A. E. PIPER

The Rev. A. E. Piper, district superintendent, North East Ohio Conference, Akron, O., speaks tomorrow in the Emory M. E. Church, Highland avenue.

ICE FUND GIFT DONATED AS MEMORIAL

Many of the contributions to The Sun-Telegraph Milk and Ice Fund carry with them a touch of pathos, particularly the donations given in memory of some loved one who has died. One such gift has just been received, sent in the name of a small boy who, during his short lifetime, was a worker for the fund. The gift is $5, sent with the notation: "In loving birthday memory of John Davis Brittain, an early junior worker for the milk and ice fund, who died in the spring of 1927."

Vacation trips are taking away many of the young workers for the fund, and as a consequence the fund is growing very slowly. Today's contribution of $10 sent in by Mrs. Charles R. Miller, Jr., brings the fund to a total of $1,226.85, still far below the amount reached at this time last summer.

Previously reported	$1,216.85
Mrs. Charles R. Miller, Jr.	10.00
	$1,226.85

REAL ESTATE

The Stevenson, Williams Company, Mt. Lebanon realtors, sold for W. B. Williams to Dr. J. G. Linn, an all-brick Dutch Colonial dwelling on Altadena Drive, Beverly Heights. The house contains seven rooms and two baths and has a garage on the rear. The lot is irregularly shaped, fronting 70 feet on Altadena Drive and has an average depth of 175 feet. Terms were private.

The East Wilkinsburg Improvement Company has sold to A. Ponsonby, lot 454 on Cascade road, Edgewood Acres. Mr. Ponsonby will build a seven-room brick dwelling on the premises.

D. A. Tarasi, manager of the mortgage department of the C. L. Saxton Company, reports the mortgage business very active in Allegheny and surrounding counties during July. The Saxton company placed a number of mortgages outside the county including one for $40,000 in Erie. A number of loans at 6 per cent are also reported.

DEATH ROLL

John Adams.

John Adams, 64, well-known horseman of Pittsburgh, died Thursday night at his home, 204 North St. Clair street. Mr. Adams, born in Youngstown, O., had lived in Pittsburgh since 1892. He was a driver and trainer for the Adams racing stables of Youngstown and campaigned on the Grand Circuit. He was a member of the Point Breeze Presbyterian Church. He leaves his widow, Nellie McCauliffe Adams; one daughter, Mrs. George James; three brothers, and one grandson.

Dr. George W. Kesel.

Dr. George W. Kesel, 68, a lifelong resident of Pittsburgh and a dentist for 45 years, died Friday at his summer home in Enon Valley. Dr. Kesel lived at 202 Stratford avenue. He was born in Pittsburgh and was graduated from the Philadelphia Dental College in 1890. He leaves his widow, Mrs. Jennie McAfee Kesel, four sons and one daughter.

James W. Harvey.

James W. Harvey, 67, of 330 Robinson street, Oakland, died Thursday night in the West Penn Hospital. He was an employe of the Pittsburgh Railways Company and the last surviving charter member of Vinecliff Lodge No. 107, Order of Independent Americans. He also was a member of St. John's Lutheran Church. He leaves his widow, Elizabeth; three sons, James R., of San Diego, Cal.; Delos G., and William E., and a daughter, Lavinia Charlotte, of Pittsburgh.

NO KNUCKLERS NEEDED HERE; $10 OR 30 DAYS

"What's the idea of carrying knucklers?" asked Magistrate John Orie in Central Police Court today of Rudolph Peterson, 28, arrested at Liberty avenue and Ninth street early today, soon after his arrival from Philadelphia. "For my own protection, judge," replied Peterson. "Well, you don't need any such protection in this town," responded Orie. "Ten dollars or 30 days in the workhouse."

Death Notices 1

ADAMS—On Thursday evening, August 2, 1928, at 7:40 o'clock, JOHN, husband of Nellie McCauliffe Adams. Services at the residence of her daughter, Mrs. George W. James, 211 South Braddock avenue, East End, Sunday afternoon at 3 o'clock. Interment at Youngstown, O., Monday afternoon.

ANGOTTI—Suddenly, on Thursday, at New Kensington, Pa., RALPH ANGELO ANGOTTI, son of Mary and Sam Angotti, aged 18 years. Funeral from the family residence, 7427 Susquehanna street, Pittsburgh, on Saturday morning. Requiem mass at Mother of Good Council Church at 10 a. m.

CLARK—At Rockville, Conn., on Friday morning, August 3, 1928, at 4:20 o'clock, CATHERINE CUMMINGS, beloved daughter of Dr. James W. and Marion Cummings Clark. Services at the family home, 5173 Penn avenue, Monday afternoon at 3 o'clock. Interment private.

CORBETT—Suddenly on Friday, August 3, 1928, at 4 o'clock a. m., THOMAS CORBETT, husband of Mary Morrow Corbett, aged 55 years. Funeral services at the family home, 633 Third street, Verona, Pa., Sabbath afternoon, August 5, at 3:30 o'clock (daylight saving time). Interment private Monday morning.

COWAN—On Saturday morning, August 4, 1928, at 2:30 o'clock, MATHILDA CATHERINE HERRON, beloved wife of Milton E. Cowan, at the family home, 3070 Texas avenue, Dormont, in her 48th year. Services on Monday evening, August 6, at 8 o'clock. Ruth Chapter No. 89, O. E. S., Order of Amaranth of Dormont, Order of White Shrine of Jerusalem and friends invited. Interment private Tuesday morning in Mt. Lebanon Cemetery.

CROWE—On Thursday, August 2, 1928, at 3:15 p. m., JAMES JOSEPH CROWE, son of the late James and Mary Byrne Crowe, and brother of Mrs. M. McGinn and John Crowe, of Pittsburgh, and sister M. Mercedes, of Hot Springs, S. D., in his 38th year. Funeral from his late residence, 1020 Grandview avenue, Mt. Washington, on Monday, August 6, at 8:30 a. m. Requiem high mass at St. Mary's of the Mount Church at 9 a. m. Friends and members of Corp. H. O. Diller Post No. 169, V. F. W., are invited.

DAVIS—Suddenly, on Wednesday, August 1, JOSEPH G. DAVIS, of Toronto, Canada, formerly of Pittsburgh, in his 53d year. He leaves one son, Donald, of Toronto, Canada; four brothers, Thomas B., John C., George H. and Evan O. Davis and two sisters, Mrs. W. W. Evans and Mrs. J. Ellis Carroll, all of Pittsburgh. Funeral from the residence of H. B. McKnight, 309 Giffin avenue, Mt. Oliver, Sunday, August 5, at 2:30 p. m.

GRIERSON—At Honolulu, on Tuesday, July 17, 1928, AGNES M. GRIERSON, formerly of Oakland, Pittsburgh. Remains will arrive Saturday, August 4, 1928, at noon at the First United Presbyterian Church, corner of Fifth avenue and Thackeray street, Oakland, Pittsburgh. Services at 2 p. m. Friends are invited. Interment in Allegheny Cemetery.

HARVEY—On Thursday, August 2, JAMES W., beloved husband of Elizabeth M. Kinzer. Funeral from the family home, 330 Robinson street, Oakland, on Sunday, August 5, at 2:30 p. m. Friends of the family and members of Vine Cliff Council 107, I. O. of A., are invited.

HUBER—On Thursday, August 2, 1928, at 4:30 p. m., MICHAEL HUBER, of Dallas, Tex., husband of Mrs. C. S. Huber (nee Gates) and father of Mrs. John Rentro, of Fort Worth, Tex.; Mrs. T. P. Lovell, of Dallas, Tex.; Miss Virginia Huber, Michael, Jr., and Joseph Huber. Funeral from the residence of his mother, Mrs. Mary Ann Huber, Butler state road, Allison Park, on Monday at 9:30 a. m. Solemn high mass at St. Ursulas Church at 10 o'clock. Friends invited. (Clarksburg, W. Va., Dallas and Fort Worth, Tex., and Waynesburg, Pa., papers please copy.)

KESEL—Suddenly, on Friday, August 3, at 2:15 a. m., at Enon Valley, Dr. GEORGE W. KESEL, beloved husband of Jennie McAfee Kesel. Funeral services Sunday evening at 8 o'clock at his former residence, 202 Stratford avenue. Interment private Monday morning.

KLAMMER—On Friday, August 3, 1928, at 6:35 p. m., EMILIE W. KLAMMER, daughter of the late Charles and Minnie Grimm Klammer, sister of Mrs. Joseph Dix and Albert Klammer, at the family home, No. 312 Plymouth street, Duquesne Heights. Services Monday afternoon, August 6, at 2:30 o'clock. Friends invited.

KRIBERNEY—Suddenly, on Friday, August 3, 1928 at 9:30 a. m., LOUIS KRIBERNEY, husband of the late Julia Luby Kriberney, in his 55th year. Funeral from his late residence, 57 Oakwood avenue, West View, on Monday, August 6, 1928, at 2 p. m. Friends invited.

MARTIN—On Saturday, August 4, 1928 at 5:45 a. m., VIOLA T., beloved wife of Dr. George G. Martin, aged 25 years. Funeral services from her late home, 322 Sylvania avenue, Beltzhoover. Notice of time later.

NEWELL—Suddenly, on Thursday, August 2, 1928, at 6:45 p. m., Mrs. MAUD CROXALL NEWELL, beloved wife of James A. Newell. Funeral services from her late home, 2005 Sheffield road, Allquippa, Pa., Sunday, August 5, at 2 p. m. Also services at the home of her sister, Mrs. John McBane, 214 West Fifth street, East Liverpool, O., Monday, August 6, at 1:30 p. m. (Eastern Standard time). Interment Riverview Cemetery, East Liverpool, O.

SHANER—On Friday at 7 a. m., JAMES SHANER, husband of Ella M. Shaner (nee Hazlett). Services at the family residence, 225 Sixth street, Aspinwall, on Sunday, August 5, 1928, at 2 p. m. Friends invited. (Butler, Pa., papers please copy.)

SLATTERY—On Thursday morning, August 2, 1928, at 9 o'clock, MICHAEL J., beloved husband of Dora E. Slattery (nee Smith), in his 49th year. Funeral from the family residence, 126 Allegheny avenue, Emsworth, on Monday morning at 8:30 o'clock. Solemn requiem mass at Sacred Heart Church, Emsworth at 9 o'clock. Friends invited.

STEPHEN—On July 11, 1928, GEORGE, son of the late Charles and Caroline Schirmer Stephen, in his 48th year. Funeral on Saturday, August 4, at 1:30 p. m. from the chapel of William Sirlin, 1804 Ley street, North Side. Blessing services at St. Mary's Church, Lockhart street, at 2 p. m. He served with Company F, Twentieth U. S. Engineers in France from 1917 to 1919.

TAYLOR—On Thursday, August 2, 1928, a 2:30 p. m., MOLLIE MARY TAYLOR (nee Better), wife of Walter D. Taylor, in her 56th year. Funeral from the family residence, 503 Union avenue, North Side, Pittsburgh, Monday morning at 8:30 o'clock. Requiem high mass at St. Mary's Church, Chateau street, at 9 o'clock. Friends of the family and members of the Oblates of St. Benedict are invited. W. B. A. No. 232 services Sunday evening at 8 o'clock.

WAGNER—On Thursday, August 2, KATHERINE B. ZWERGEL, wife of the late John Wagner. Funeral from the family home, 7515 Verona boulevard, on Monday, August 6, at 8:30 a. m. High mass at St. Walburga's Church at 9 a. m. Friends invited.

WORKMAN—On Friday August 3, 1928, at 11 p. m., MARY ANN, wife of the late Solomon Workman, aged 76 years. Funeral services at the residence of her son, Sam C. Workman, 280 Mansion street, Linwood, Pittsburgh, Pa., on Sunday afternoon, August 5, at 3 o'clock. Interment in Oak Grove Cemetery, Irwintown, Pa., Monday afternoon, August 6, on arrival of train leaving B. & O. station 12:55 (Standard time).

Notices 1-A

ATTENTION, SIR KNIGHTS. The members of Allegheny Commandery No. 35, Knights Templar, are hereby notified to report at the Asylum Sunday afternoon, August 5, 1928, at 2 o'clock, in full Templar uniform, to attend the funeral services of Sir Knight James Shaner. Members of sister commanderies courteously invited. Use of automobiles requested.

By order of FRANK T. McCLURE, Commander.
Attest: WILLIAM A. MELONEY, Recorder.

CEMETERY MEMORIALS (Made in Pittsburgh.) Echels Granite and Marble Co Fisk 1981—4618 Penn ave.

Florist 1-C

FRANK J. ZAK, Florist, 540 E. Ohio st. Floral arts for all occasions. Fair. 6273.

FUNERAL FLOWERS

Order by PHONE 3726 and 3727 ATLANTIC
AT ANY PRICE DESIRED
McClements
535 WOOD STREET

Lost and Found 2

BLACK embr'd purse contain'g $70, other articles, lost ½ mi. from Highland Sts. Please returns to name, address in purse.

GREEN silk umbrella lost, car No. 2 Thurs. leaving city 11 a. m. Sterling 1609.

LOST on Tuesday about $128 in loose money between city and Wilkinsburg. Person who called Friday please call again. Montrose 9729.

LOST—On Wednesday evening, on Swissvale express, two pairs of glasses in leather case; reward. Franklin 2195-R.

LOST—Blue silk parasol on 88 car, Thursday, 1:00 p. m. Reward. Mayflower 2697.

TAN LEATHER PURSE LOST 88 STREET CAR. HAZEL 0638-R.

FOUND ON STREET CARS.
WEDNESDAY, AUGUST 1.
Purse, route 88.
Purse, route 73.
Eyeshade, route 27.
THURSDAY, AUGUST 2.
Pin, route 71.
Money, route 10.
Rosary, route 10.
Card case, route 38.
Information concerning these articles may be had by calling Pittsburgh Railways Co., Lost Dept., Grant 7450. Ask for Extension 148.

Bus Transportation 3-B

TRAVEL Yellowway-Pioneer system motor stages coast to coast; all principal cities may be reached safely, comfortably by Yellowway-Pioneer; low fares, dependable service; organized responsibility; East or West Yellowway is best. Depot 113 Ninth st. Atlantic 7494.

Pittsburgh Sun-Telegraph
Evening and Sunday Morning
PUBLICATION BUILDING, GAZETTE SQUARE, PITTSBURGH, PA.
DOWNTOWN OFFICE,
WANT AD CORNER, FIFTH AND MARKET.
Telephone Grant 5400
For Classified Ads Only.
All Other Departments Grant 6500.

Transient Rates for Classified Advertising:
Daily or Sunday
One or two times.....35 Cents
3 to 6 consecutive times.....25 Cents
7 to 29 consecutive times.....22 Cents
30 or more consecutive times.....20 Cents
Card of thanks, church announcements, deaths, memoriams, birth and marriage notices, 30 cents per line.
If replies to advertisements have to be mailed (outside of the city only) send 10c for postage.
Telephone or oral orders to discontinue or change "Till Forbid" advertisements should be confirmed by writing.
The Sun-Telegraph will not be responsible for more than one incorrect insertion of any advertisement ordered for more than one time.
Advertisers should ask for and retain receipts of payment of classified ads, as mistakes cannot be rectified without them.
The publisher reserves the right to reject any advertising deemed objectionable.

Male Help Wanted 4

OFICE BOY, must be neat in appearance; over 16 years of age. Write K 240, Sun-Telegraph.

SALESMEN—A good monthly income, a good future for men of appearance and character over 25; reference or now employed preferred; experience not necessary. Apply Gainaday Electric Co., Jenkins Arcade.

FOREMAN WANTED for Wheeling factory, making Fire Doors and Ventilators. Must be competent to work from blue prints; to handle men and take entire charge of production. Permanent position; old established house; good opportunity for right man. Reply giving age, experience and salary expected, to MERCHANT & EVANS CO., 2035 Washington Ave., Philadelphia, Pa.

SALESMEN
Unusual opportunity for several salesmen who can call on business men to connect with large New York corp. opening branch office in Pittsburgh. Must have references; no floaters need apply. Call Monday, Mayflower 8600 for appointment.

SALESMEN to sell daylight signs for large New York corporation opening branch office in Pittsburgh. Must be able to furnish reference. Men with cars preferred. Apply Monday for interview. Everglow Sign Corp., 3799 Bigelow blvd.

(3) SALESMEN for Pittsburgh territory, with experience in beverages. Call Schenley 3765.

SCENCE and manual training teachers wanted. Call or write National Teachers' Agency, 1215 Plaza Bldg.

YOUNG MEN, LEARN A PROFESSION Eliminate job-hunting in the future by taking a short course in mechanical dentistry; day and night classes for men and women. PGH. MECHANICAL DENTAL SCHOOL Blackstone Bldg., 345 5th ave. At. 0363

MENTION THE SUN-TELEGRAPH WHEN ANSWERING ADVERTISEMENTS.

Male Help Special 5

A GENUINE OPPORTUNITY

For a man of integrity, 30-50, living in Pittsburgh, who is clean-cut, ambitious and carefully looking about to better his position permanently; connection open with old established, substantial institution; not stocks, bonds, insurance, advertising or real estate; large earnings possible for right man on generous commission basis; excellent possibilities for managerial position in our expansion program; give phone. Write R-262, Sun-Telegraph.

DISTRIBUTOR required for Pennsylvania, Ohio and Michigan, for the fast selling Hartford Bond Accrual Interest Table. Banks, bond houses, etc., purchase in quantities. Exceptional opportunity for a responsible party. Apply C. E. Brodie William Penn Hotel.

MONEY FOR YOU AT HOME—Men and women can earn $15 to $25 a week in spare time writing showcards; no canvassing or soliciting; we instruct you and supply you with work; write today. The Menhenitt Company, Limited, 129 Dominion Bldg., Toronto, Can.

Female Help Wanted 6

AN experienced Moon-Hopkins billing machine operator. Apply Burroughs Adding Machine Co., 818 Liberty ave. See Miss Miller.

AN experienced calculating machine operator. Apply Burroughs Adding Machine Co., 818 Liberty ave. See Miss Miller.

EXPERIENCED waitresses only. Apply Stouffer Restaurant, 618 Smithfield st.

GIRLS—Extra money spare time. Call 5 and 6 p. m. 1012 Diamond Bank Bldg.

AN experienced Burroughs bookkeeping machine operator. Apply Burroughs Adding Machine Co., 818 Liberty ave. See Miss Miller.

LADIES to sell Davies Beauty Shampoo, big money. Write P 262, Sun-Telegraph.

WHITE girl for general housework. 1009 So. Braddock ave. Take car 67.

MENTION THE SUN-TELEGRAPH WHEN ANSWERING ADVERTISEMENTS.

Female Help Special 7

LIMITED TIME ONLY!
$4.00 Nestle Lanoil Permanent Wave, while quick! NOSSOKOFF'S, INC., 1202-04 Penn ave. Grant 7771.

MONEY FOR YOU AT HOME—Girls and women can earn $15 to $25 a week in spare time writing showcards; no canvassing or soliciting; we instruct you and supply you with work. Write today. The Menhenitt Company, Limited, 64 Dominion bldg., Toronto, Can.

Male & Female 8

NOSSOKOFF'S Beauty Culture — Barber School, Inc., 1202-04 Penn ave. Grant 7771. Students accepted in all branches

WANTED—High sch., coll. teachers. Clark Teachers' Agency, 433 Jenkins Arcade.

TEACHERS needed. Fisk Teachers' Agency, 549 Union Trust Bldg. Atlantic 4593.

Situations Wtd., Male 10

CHAUFFEUR, exp., wants work, private family; best reference. Schenley 9682-3834

CHEF—Colored, all-around man, 5 years reference. Phone Atlantic 2787, Imperial.

COLORED man wants position in private family; butler or cook; all around house man; city reference. Hiland 6254-R.

COLORED porter wants work in or out of city. Call Mayflower 2722.

MAN—Expert in art goods, especially antique furniture and reproduction, knowing the European market well, desires position with reliable concern. Write R. Vestri, 7302 Somerset st., E. E., Pittsburgh, Pa.

PLASTERING—Patch work, also cementing; guaranteed. Mayflower 1945 before 9 a. m.

SECOND-HAND brick layer, cement finisher wants work; will leave city. Hiland 6220-R.

STEWARD or manager club, restaurant, hotel; best reference. Lafayette 0450-J.

WANTED—Work by capable and efficient man, taking care of an apartment or work about private residence. Federal 3083-J.

YOUNG man, expt. bookkeeper, cashier, wants any office work; ref. Carrick 0155-R.

YOUNG white man, 25, wishes position chauffeur, careful driver. Franklin 8034.

MENTION THE SUN-TELEGRAPH WHEN ANSWERING ADVERTISEMENTS.

Situations Wtd., Female 11

BOOKKEEPER and stenographer, several years' experience, desires position; references. Write P-142, Sun-Telegraph.

COLORED lady desires laundry work, cleaning, Mon. and Wed.; ref. Mo. 2986.

COLORED lady wants day or week work washing to take home; ref. Laf. 3587.

COLORED girl wants work by week; go home or stay at place. Fairfax 5091.

COLORED woman wishes day of week work; city references. Grant 1495-M.

Situations Wtd., Female 11

COLORED lady desires hotel or housework by week; references. Grant 5560-J.

COLORED girl wants general housework by week; references. Grant 9366.

COLORED lady wants day or week work; references. Grant 6896.

COMPETENT colored lady desires general housework by week. Hazel 6653-J.

DAY WORK—Experienced laundress; can give good reference. Mayflower 5935.

DAY work by experienced colored lady. Mond. and Wed.; ref. Mayflower 3469.

GOOD reliable col. girl desires work, week or day; home at nights. Grant 6322-R.

HOUSE GIRL—Extra good cook, chambermaid, laundress and housekeeper; city reference. Phone Atlantic 2787, Imperial.

HOUSEKEEPING by the week; can furnish references. Montrose 8729, Mrs. Colhane.

LAUNDRESSES—Men and women cleaners; colored day workers will give you 8 full hours' service; young, active workers. Phone Atlantic 2787, Imperial.

LAUNDRESS wants work to take home; called for, delivered. Hiland 8618.

MAN and wife wishes position in private family; all-around couple; man cook or woman; with city reference. Hi. 6284-R.

MEN'S washing and office cleaning; have references. Fisk 3205-W.

NEAT, reliable colored girl desires work of any kind; references. Grant 2211-R.

PRACTICAL nurse will care for invalid or others; references; go home night; reasonable. Fairfax 9205.

WASHING and ironing neatly done, called for and delivered; reference. Hiland 1206-R.

WHITE lady wants 2 or 3 days weekly; private fam.; references. Franklin 9433-J.

WOMAN wants sewing, altering or other part time work. Call Mayflower 5451.

YOUNG colored woman wants half days' or part time work. Mayflower 5718.

Sale, Business Opportun., 12

CONFECTIONERY and 5-rm. house reas., on account of death. Hem. 1788-J.

$61 FEDERAL ST.—Beauty parlor; modern; reasonable. Fairfax 8677.

FIVE-CHAIR shoe shine stand, in good condition. Call Jack, Lafayette 4261-J.

MEAT MARKET—For sale, doing good business, wonderful location; no opposition, modern equipment; an opportunity. Box 47, Allison Park, Glenshaw 140-R.

MT. LEBANON—Drygoods and notion store (no opposition). Call Lehigh 6097.

RESTAURANT.
Here's your chance to make money; fully equipped up-to-date, in North Side business district, doing large volume of business; a proposition for right man, all you need is a $300 down payment and very liberal terms will be arranged. Underwriters Syndicate of Penna., 4652 Baum Blvd. Mayflower 4000.

ROOMING house for sale, 9 rooms, reasonable; leaving city. Fairfax 6364.

SYRIAN ST., 149—Confectionery, grocery store and 5-room house; doing good business; must sell on account of death. Hemlock 1788-J.

Wanted, Business 14

WITH 20 years' experience at painting and paper hanging will do any kind of painting for $9 a day and furnish tools. Call Hiland 3938-R.

HOUSES PAINTED TO STAY PAINTED
Terms to suit; old reliable firm. Leh.7377.

WINDOW SHADES
Cleaned like new. Acme process. Fa. 7730.

PAINTING estimated, interior and exterior, lowest price. Call Hemlock 2466-M. John Wroebel.

PAPERHANGING, expert workmanship, $6 room with paper, up. Schenley 0857.

Dressmaking 15

FIRST-CLASS dressmaker wishes work. Call Mayflower 6623.

School & Instructions 16

SUMMER SCHOOL
CURRY COLLEGE
Penn and Stanwix St. Atlantic 3069.
New classes every Monday.

Dancing Academies 17

WEEK'S Private School of Dancing, 1213 Palo Alto st., North Side. Lessons by appointment. Rates for groups. Fairfax 9467.

Personals 18

SPECIALIST
MEN ONLY
Office Hours Mon., Wed. and Fri.
9 A. M. to 5 P. M.
Tuesday, Thursday and Saturday,
9 A. M. to 8 P. M.
Sundays and Holidays,
10 A. M. to 2 P. M.
DR. J. LORENZ,
642 Penn Ave., Pittsburgh, Pa.

SPECIALIST
FREE EXAMINATIONS.
Why be embarrassed by warts, moles, cancers, all sort of growths, stubborn sores, and disfigurements.
Let us diagnose your case free of charge.
Come up now, or write.
Work guaranteed—hundreds of testimonials—Hours 9 a. m. to 5 p. m.
DR. HARRY J. PERKINS,
616 Blackstone Bldg., 345 Fifth Ave.

Doctor's Recommend
Schume's method of treatments for colds, rheumatism, neuritis, lumbago, sciatica, back ache, stiffness of joints or muscles, etc.
Schume's Health Institute,
Suite 326, Pittsburgh Life Building,
Sixth St. and Liberty Ave.

LONELY HEARTS, join our club, the world's greatest social extension bureau; we have a companion or sweetheart for you; correspondence everywhere; many worth $5,000 to $50,000

FOR SALE City & Suburban Houses 60

Seal of Integrity
ON EVERY HOME WE BUILD IN
MARSHALL MANOR
SEE OUR
Master Model Home
COMPLETELY FURNISHED
GENERAL HOMES CO.
Brighton Road, at Marshall Ave.
NORTH SIDE, PITTSBURGH
WE BUILD ANYWHERE IN PITTSBURGH DISTRICT
OPEN EVENINGS AND SUNDAYS. FAIRFAX 9488

FOR SALE City & Suburban Houses 60

TITLE INSURANCE
Should you sell your real estate, your "Potter Title Insurance Policy" will protect you under your warranty in the deed. Ask for TITLE INSURANCE Booklet with sample policy and schedule of rates.
Potter Title and Mortgage Guarantee Company
Fourth and Grant—Pittsburgh, Pa.
Represented in Pgh. Real Estate Board.

Sale.
Only $500 down needed to start buying your own home, in value
Growing Section.
Sunnyhills Manor.
New modern house, 6 rs., bath. Payments like rent. Easy terms. COMMONWEALTH REAL ESTATE CO., Commonwealth Bldg., Fourth Ave.

REGENT SQUARE
Six-room house; two baths, hot water heat, attic, garage, near school and park; owner leaving city; sacrifice. Franklin 2614-W.

NEW homes, six rooms, tile bath, slate roof, brass plumbing, $8,500 to $8,950. SUN REALTY CO., Lehigh 6029. Carrick 3268.

NEW frame-and-shingle; 6 rooms, bath; $5,200; hardwood floors, built-in features; asbestos slate roof; large, level lot; handy; small dep.; $50 mo. Car. 2877-J.

MENTION THE SUN-TELEGRAPH WHEN ANSWERING ADVERTISEMENTS.

Crafton, Ingram 67

$7,850; $500 CASH, $50 mo.; 6-room, brick & tile, 2540 Middletown rd. Walnut 4374.

MENTION THE SUN-TELEGRAPH WHEN ANSWERING ADVERTISEMENTS.

Lots For Sale 71

BUSINESS LOCATION
Worth $30,000, Price $15,000.
WILKINSBURG.
Corner two good streets; lot 50x100; ideal for stores and apartments.
PAGE & LAWLER,
St. Nicholas Bldg. Court 1371.

Level Corner Lot, 70x120
Beautiful location near everything in Mt. Lebanon, only $800. Terms $50 down, balance $15 per month. Write Owner, B-142, Sun-Telegraph.

KNOXVILLE LOT, $2,850.
118 Feet on Knox Ave.
Triangular lot fronting two streets; good for double house, duplex or bungalow. PAGE & LAWLER, 1371 COURT.

$950—50x120—$950
Level lot, in Mt. Lebanon, near cars, schools, churches and stores; easy terms to good people. Call owner, Lehigh 1899.

A Sacrifice, 40x120—$1,300
Paved street in Mt. Lebanon. Write owner C-142, Sun-Telegraph.

FOR SALE—Lot No. 638, Lenox ave., Forrest Hill, 20x110; 1½ squares from car line will sacrifice for $1,500. Charles Wagner, Irwin, Pa.

MT. LEBANON—2 lots; street paved, sewers, real bay. Owner Hazel 4945.

MENTION THE SUN-TELEGRAPH WHEN ANSWERING ADVERTISEMENTS.

Sale Farms—Acreage 72

OHIO farm, 56 acres, good buildings, close to school, high school and church; will sell or exchange. Write J. E. Hobbs, Shadyside, O.

Mortgage Loans 81

YOU will secure your second mortgage from us if you investigate the personnel of this institution. ASK YOUR BANK.
Pennsylvania United States Bond & Mortgage Corp.
712 FRICK BLDG.
George R. Wallace, President.
F. J. Kress, Vice Pres.
Geo. A. Dorman, Vice Pres.
Joseph W. Ward, Treas.
Charles W. Carlson, Asst. Sec'y & Treas.

5½% MONEY (unlimited) long term; also building and loan funds. H. R. ROBERTS, 339 Fifth ave. Atlantic 2678. Evenings, Walnut 3007.

FIRST and second mortgages placed quickly. Call Franklin 4065, or write 320 Laurel st., Edgewood.

SECOND mortgage loans, 6%; personal funds; small expense; immediate answer. Lehigh 7492.

ANYONE having money to place on good mortgages, call Franklin 4065.

LOANS $10 to $300
MONEY ON AUTOMOBILES AND FURNITURE
Lawful interest for exact money you receive.
CALL, WRITE OR PHONE
OHIO FINANCE CO.,
1202 FIRST NAT'L BK. BLDG.
Wood St. and Fifth Ave. Atlantic 8584

Loans on Jewelry 83

MONEY LOANED on shotguns, cameras, machinist tools and all articles of value. Gelder Bros., 106 Smithfield st.

Loans on Automobiles 84

AUTOMOBILE LOANS
To reduce the payments on your car. To buy new tires or get ready for that vacation trip. There are many things that require ready cash at this time of year. Our service is confidential, quick and business-like. Our interest rates legal and under state supervision. Payments to suit your convenience. Call, write or phone
Empire Finance Co.,
602 Park Bldg.
Atlantic 8578. Fifth and Smithfield st.

Need Money ON YOUR AUTOMOBILE?
WE FINANCE INDIVIDUAL OWNERS WITH CLEAR TITLES. SMALL UNPAID BALANCES FINANCED.
Interest at 6%
NO INTERFERENCE WITH USE OF CAR.
Pgh. Finance Corp.,
501 American Bank Bldg.
Grant St. at Sixth Ave.
Opp. Wm. Penn Hotel. At. 6025.

Household Goods 86

3 ROOMS of furniture, complete living room suite, bedroom suite, kitchen, beds, third floor. 906 Wood st., Wilkinsburg.

DAVENO—$385 walnut bedroom set for $190; mission settee, rocker, arm chair, $30; $75 chiffrobe, $20. Fairfax 3760.

5-PIECE ivory bedroom suite, 2 pair rose-green velour portieres. Hazel 0751.

BROWN leather daveno, excellent condition $10. Hiland 2843-R.

WHITE treadle sewing machine with motor, $25. 110 Sixth st.

SINGER sewing machine—Like new $35; easy terms. 130 Sixth st.

MENTION THE SUN-TELEGRAPH WHEN ANSWERING ADVERTISEMENTS.

FOR SALE City & Suburban Houses 60

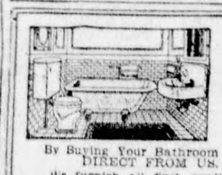

SAVE $25 TO $50
By Buying Your Bathroom Outfit DIRECT FROM Us.
We furnish all first quality material at rock bottom prices. Complete installation by our experts or by yourself under our supervision.
"DEFERRED PAYMENT PLAN"
Call, phone or write for our net-priced plumbing and heating catalogue No. S. It's FREE, of course.
Manufacturer's Dist. Co.,
325-327 Penn ave., Pittsburgh, Pa.
PHONE GRANT 0309.

Ross Plumbing Supplies

WHOLESALE TO YOU
Pipe and Fittings.
Pipe Cut to Order.
OUR STORES:
228 Second ave., city.
6322 Frankstown ave.
537 Homewood ave.
455 Merchant st., Ambridge.
554 Fifth ave., McKeesport.
Send for free catalog.

Wholesale Price to You.

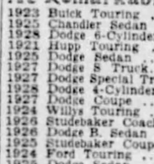

PLUMBING, HEATING, TINNING, ROOFING MATERIALS, PAINTS, STOVES, SEPTIC TANKS.
CATALOG ON REQUEST.
BURKE(4)BROS.
433 Liberty Ave.

WE BUY AND SELL EVERYTHING. Store fixtures, office furniture, cash registers, stocks of groceries drygoods, shoes, etc.
UNION JOBBING CO.,
109 Market St. Court 2511.

SODA FOUNTAINS
New and used, will make terms. ROBT. A. WRIGHT CO., 1005 Liberty ave.

WHITE drophead elec. cabinet sewing machine, $70; easy terms. 110 Sixth st.

$125 BUYS used slicing machine that cost $375. 1429 Penn Ave.

PORTABLE Singer sewing machine, $30.00. 110 Sixth st.

MENTION THE SUN-TELEGRAPH WHEN ANSWERING ADVERTISEMENTS.

Musical Instruments 87

PLAYER PIANOS—Used, $175 to $250. Demonstrators and sample players, $250 to $395. Your own terms. 967 Liberty ave.

ORTHOPHONIC Victrola and RCA radiola combination used few months; A-1 shape; cost $325; sell $235 cash. Lehigh 5126.

UPRIGHT PIANOS—$35 to $65; used but good; easy terms. 967 Liberty ave.

Radio & Equipment 88

RADIOLA, 17 complete, also 100A speaker; electrified; barg. Brandywine 0629-M.

MENTION THE SUN-TELEGRAPH WHEN ANSWERING ADVERTISEMENTS.

Wearing Apparel 90

SAMPLE DRESSES, fall styles, $8.75; reg. $16.75. 1012 Diamond Bank Bldg.

PORTABLE electric sewing machine—with stand $5. 110 Sixth st.

MENTION THE SUN-TELEGRAPH WHEN ANSWERING ADVERTISEMENTS.

Machinery & Tools 91

CARLOAD HAND SHOVELS, wholesale price; bargain for contractors; standard make. Chuck Arnold, 629 Park Bldg., Pittsburgh. Atlantic 3889 or Lehigh 5126.

MENTION THE SUN-TELEGRAPH WHEN ANSWERING ADVERTISEMENTS.

Automobiles For Sale 94

GOOD USED CARS
At Remarkably Low Prices

1923	Buick Touring	$100
1925	Chandler Sedan	695
1926	Dodge 6-Cylinder Cabriolet	1250
1921	Hupp Touring	75
1925	Dodge Sedan	395
1927	Dodge ½ Truck	650
1927	Dodge Special Truck	850
1928	Dodge 4-Cylinder Cabriolet	750
1927	Dodge Coupe	650
1924	Willys Touring	250
1926	Studebaker Coach	695
1926	Dodge B. Sedan	495
1925	Studebaker Coupe	450
1924	Dodge Touring	110
1925	Dodge Sedan	345
1921	Dodge Touring	95
1923	Nash Coach	350
1927	Star 4-Cylinder Coupe	395
1921	Maxwell Sedan	65
1924	Studebaker Touring	250

KILROY MOTORS, INC.,
Baum and Euclid Ave.,
Pittsburgh, Pa.

USED CAR BARGAINS
Large assortment of well conditioned automobiles, from $10 to $50 down. Balance weekly and monthly. See these bargains while they last.
M. D. SHANK MOTOR,
316 Castle Shannon rd.
Lehigh 4488.
OPEN EVENINGS AND SUNDAY.

CALL ME FOR A BETTER PROPOSITION
ON NEW OR USED CHEVROLETS.
Must Be This Week.
PHONE WEST VIEW 1438-R.

TRADE YOUR OLD TIRES
USE YOUR CREDIT
BUDGET PLAN
SAME AS CASH PRICES
AUTO TIRE CO.
206 MARKET ST.
Steelcote RUBBER AUTO ENAMEL
HEADQUARTERS.

CHEVROLET COACH, 1928 model, 1,200 miles, like new, bargain. Call Hank Garage DeLoche at R. I. M. Motors Corp., 1362 Tennessee ave., Dormont. Lehigh 1899.

I HAVE a 1928 Dodge 4-cylinder fast four sedan; driven 2,250 miles that can't be told from new; for quick sale I will take $675. Call Hiland 7336-W, evenings.

BUICK Roadster, 6-cylinder, 1923 model, $195. Dodge Touring, 1922 model $145. Flint Touring, 6-cylinder, 1924 model, $3250. 4951 Center ave., day time.

BUICK 6-cylinder 4 passenger standard six coupe; A-1 condition throughout; $650, new tires. Montrose 2260, evenings.

1925 BUICK master 2-door coach; A-1 condition; $550; terms. St. Clair Sales, 3257 W. Liberty ave. Lehigh 5660.

FOR SALE—1926 Chevrolet coach, in the best of condition; ready to go; price $225. Mr. McCoy, Mayflower 5663.

BUICK 1927 Master 6, four-pass. coupe, 13,000 miles, excellent condition; accept $750 cash. Franklin 1015.

FOR SALE—1924 4-cylinder Buick touring; good condition; $125. Call Hiland 1690-R; 4-wheel brakes.

1927 FORD ½-ton panel body truck, good running condition, $65. See Mr. White, 519 Water st. Court 0456.

1926 BUICK standard 2-door coach, $550; terms. St. Clair Sales, 3257 W. Liberty ave. Lehigh 5660.

1925 DODGE Sedan for sale; good condition; good tires; $295. 5536 Wellesley ave., East End.

1927 BUICK standard 4-door 5-pass. sedan A-1 condition; $700. Call Lehigh 5660.

CORD tires, popular make; all sizes; guarantee 3 months. Call Montrose 3169.

STUDEBAKER 4 passenger coupe; a wonderful buy, $250. Call Montrose 1023.

1923 LINCOLN 7-pass. touring, $450; trade or terms. Call Lehigh 5660.

1923 BUICK Sedan in A-1 condition; 2 new tires; price $250. Cedar 1481-M.

WILL PAY CASH FOR GOOD USED CARS. 1845 FORBES STREET.

Automobiles For Sale 94

FOR BETTER USED CARS
Visit Our New Location
Beatty St.
AT
Baum Blvd.
Oldsmobile
Pittsburgh Co.
HI. 1201
Also Lot, Penn and Hays, Wilkinsburg.
Franklin 1548.

MUST sell at once my 1927 Essex Sedan; like new; has had the best of care; bargain if sold this week; I need money and will sacrifice my car for $495. Franklin 3524-R after 6 p. m.

LINCOLN COUPE
Like new, real bargain. Phone 34 Bentleyville.

1927 DODGE COUPE
Excellent condition, fully equipped, good tires, $500. Brandywine 0629-M.

1927 OAKLAND coach; good condition; $495. Call Lehigh 5660.

Trucks & Tractors 95

SOLID TRUCK TIRES,
Slightly used solid tires in all sizes; tires almost new, in such makes as Goodyear, Goodrich, Firestone, Kelly, etc. Get our prices. We can save you plenty of money. Phone, write or wire for our prices. Tires shipped anywhere. Plenty of Cushion Tires in the following sizes to fit your present rim. Take off your Pneumatics and put them with the Cushions: 30x3½, 32x4½, 33x5 and 30x5.
The following solid tires now in stock; 32x4, 34x4, 34x5, 34x6, 34x7, 36x4, 36x5, 36x6, 36x7, 36x8, 38x10, 36x12, 36x14, 40x12, 40x14.
All size new Tires in stock in both Solid and Pneumatic Tires.
Estimates given on change-overs from Solids to Pneumatics.
SENSORD RUBBER CO.,
4612-4614 FORBES ST.
Open Evenings Till 9 P. M. Sundays Till 3 P. M. Schenley 4090 and 4091.

1927 Reo 2-ton truck, $1,150; trade for smaller truck. Hiland 2273.

MENTION THE SUN-TELEGRAPH WHEN ANSWERING ADVERTISEMENTS.

Dogs, Cats, Etc. 100

PEDIGREED wire haired fox terrier puppies, sired by Van Velsor's Bridegroom Boy and Chu Owencliff Omen. Franklin 1214.

COCKER Spaniel puppies, pedigreed, reds and blacks; exceptionally fine. Franklin 5574-J.

4 BOSTON bull pups, 2 mo. old, 45$ Swissvale ave., Wilkbg. Franklin 7640-J.

Legal Notices 107

SPECIAL NOTICE TO TAXPAYERS.
Office of Treasurer of Allegheny County, Room 107, Court House, Pittsburgh, Pennsylvania.
May 1, 1928.
In pursuance of the 21st section of an Act relating to Allegheny County, approved the 1st day of May, 1861, and of the amendment to said section approved the 30th day of March, A. D. 1868, do hereby give notice that the duplicates for the several wards of the cities of Pittsburgh, McKeesport, Duquesne and Clairton, boroughs and townships, will be open and I will be prepared to receive the county poor, road, bond interest, personal property and park taxes for the year 1928 on May 1st. Said taxes may be paid during the months of May, June and July at 5% discount, during August at face, 10% penalty being added on and after September 1st.
Statements will be furnished promptly upon written request, if given name, location by ward in the cities of Pittsburgh, McKeesport, Duquesne or Clairton, or by boroughs or townships, if payment for Personal Property or Occupation Tax is desired, please give street address also.
Use of the mail is advised for requesting statements and in making payments of taxes. Remittance may be made by bank draft, certified check or postoffice money order (payable to John Francies, County Treasurer), accompanied by stamped and addressed envelope for return of tax statement receipt.
JOHN FRANCIES, County Treasurer.

NOTICE TO RIVER INTERESTS AND RIVER NAVIGATORS.
The construction of Cofferdam "A" for Deadman Island Dam, Ohio River, will be started at once. This cofferdam will extend from the right bank of the river a distance of approximately 430 feet, from the face of the abutment, thus leaving a distance of approximately 1,000 feet between the end of the dam coffer and the present lock coffer. This coffer will be lighted at night as per the usual practice at all times when river conditions will permit. Copies of plans showing cofferdam are on file at the United States Engineer Office, Pittsburgh, Pa.
THE DRAVO CONTRACTING COMPANY.

WILLIAM M'HERRON, Attorney-at-Law, Jones Law Bldg., Pittsburgh, Pa.
Notice is hereby given that letters of administration d. b. n. on the estate of Elizabeth J. Patterson, deceased, late of Pittsburgh, Allegheny county, have been granted to the undersigned, to whom all persons indebted to said estate are to make immediate payment, those having claims or demands against same will make them known without delay.
THOMAS M. MARSHALL, Administrator d. b. n.
512 Fourth avenue, Pittsburgh, Pa.

J. FRANK PEFFER, Attorney-at-Law, 720 Park Bldg., Pittsburgh, Pa.
Notice is hereby given that letters testamentary on the estate of Peter Rubas, deceased, late of Turtle Creek, Allegheny county, have been granted to the undersigned, to whom all persons indebted to said estate are to make immediate payment, those having claims or demands against same will make them known without delay.
VENCIL FIOLA, Executor.
Turtle Creek, Pa., Box 64.

CHARLES A. LEWIS, Attorney-at-Law, 518 Berger Bldg., Pittsburgh, Pa.
Notice is hereby given that letters of administration on the estate of Samuel C. Wilson, deceased, late of Clairton, Allegheny county, have been granted to the undersigned, to whom all persons indebted to said estate are to make immediate payment, those having claims or demands against same will make them known without delay.
SARAH E. WILSON, Administratrix.
411 Park avenue, Clairton, Pa.

JOHN J. LAFFEY, Attorney-at-Law, Bakewell Bldg., Pittsburgh, Pa.
Notice is hereby given that letters of administration on the estate of John Holleran, deceased, late of Pittsburgh, Allegheny county, have been granted to the undersigned, to whom all persons indebted to said estate are to make immediate payment, those having claims or demands against same will make them known without delay.
BRIDGET HOLLERAN, Administratrix.
2446 Fifth avenue, Pittsburgh, Pa.

HARRY WEISBERGER, Attorney-at-Law, 512 Fourth ave., Pittsburgh, Pa.
Notice is hereby given that letters testamentary on the estate of Fred J. Good, deceased, late of Pittsburgh, Allegheny county, have been granted to the undersigned, to whom all persons indebted to said estate are to make immediate payment, those having claims or demands against same will make them known without delay.
JENNIE GOOD, Executrix.
15 South Diamond street, Pittsburgh, Pa.

CHARLES L. WILMOT, Attorney-at-Law, 710-711 Frick Bldg., Pittsburgh, Pa.
Notice is hereby given that letters of administration on the estate of Christian M. Graner, deceased, late of Pittsburgh, Allegheny county, have been granted to the undersigned, to whom all persons indebted to said estate are to make immediate payment, those having claims or demands against same will make them known without delay.
JULIA GRANER, Administratrix.
93 Eureka street, Pittsburgh, Pa.

J. G. BASSETT, Attorney-at-Law, 1315 Farmers Bank Bldg., Pittsburgh, Pa.
Notice is hereby given that letters testamentary on the estate of Louise Oletz, deceased, late of Pittsburgh, Allegheny county, have been granted to the undersigned, to whom all persons indebted to said estate are to make immediate payment, those having claims or demands against same will make them known without delay.
JOHN HENRY STIER, Executor.
112 Ritch avenue, Pittsburgh, Pa.

HOWARD NEELY, Attorney-at-Law, 609 Plaza Bldg., Pittsburgh, Pa.
Notice is hereby given that letters testamentary on the estate of John A. Seifert, deceased, late of Pittsburgh, Allegheny county, have been granted to the undersigned, to whom all persons indebted to said estate are to make immediate payment, those having claims or demands against same will make them known without delay.
EDITH SEIFERT, Executrix.
3403 Ward street, Pittsburgh, Pa.

NOTICE is hereby given that letters testamentary on the estate of William Richards Sleeman, deceased, late of Wilkinsburg, Allegheny county, have been granted to the undersigned, to whom all persons indebted to said estate are to make immediate payment, those having claims or demands against same will make them known without delay.
LAURA STEPHENS, Executrix.
814 Wood street, Wilkinsburg, Pa.

Legal Notices 107

PROPOSALS
BOROUGH OF AMBRIDGE, PA.
Separate sealed proposals will be received by the Borough of Ambridge, at the Borough Building, corner Merchant and Tenth streets, until 7 o'clock p. m. Eastern Standard time, on Monday, August 6, 1928, for the following improvements:
CONTRACT NO. 1. Constructing sanitary sewers from Ohio River over Nineteenth street to Duss avenue, thence over Duss avenue and certain other streets in C. A. Dickson Plan 14.
Approximate Quantities.
720 lin. ft. 24" c. l. pipe.
84 lin. ft. 20" c. l. pipe.
1,062 lin. ft. 24" t. c. pipe.
1,850 lin. ft. 20" t. c. pipe.
332 lin. ft. 18" t. c. pipe.
1,384 lin. ft. 15" t. c. pipe.
2,820 lin. ft. 10" t. c. pipe.
2—24x6 Y's.
9—20x6 Y's.
46—15x6 Y's.
101—10x6 Y's.
41—Manholes complete.
CONTRACT NO. 2. Constructing sanitary sewers on Eleventh street, Duss avenue and Hill alley and storm sewer on Duss avenue and Tenth street.
Approximate Quantities.
Sanitary sewer.
1,596 lin. ft. 12" t. c. pipe.
1,518 lin. ft. 10" t. c. pipe.
370 lin. ft. 6" t. c. pipe.
38—12x6 Y's.
50—10x6 Y's.
17—Manholes.
Storm sewer.
100 lin. ft. 24" t. c. pipe.
580 lin. ft. 20" t. c. pipe.
320 lin. ft. 18" t. c. pipe.
364 lin. ft. 15" t. c. pipe.
99 lin. ft. 12" t. c. pipe.
19 inlets complete.
8 manholes complete.
Each proposal must be accompanied by a certified check in the amount of Five Hundred Dollars ($500.00) made payable to the Treasurer of the Borough of Ambridge.
Proposal blanks, specifications and additional information may be obtained upon application to the Borough Manager.
The Borough of Ambridge reserves the right to reject any or all bids.
BOROUGH OF AMBRIDGE,
A. W. JOHNS,
Borough Manager.

WILLIAM L. JACOB, Attorney-at-Law, 436 Diamond st., Pittsburgh, Pa.
In the Court of Common Pleas of Allegheny County, State of Pennsylvania, ss: No. 898 April Term, 1928. John Czurko vs. Anna Czurko, in divorce a vinculo matrimonii; To Anna Czurko, respondent: You will please take notice that the above case has been put at issue and that testimony will be taken by the said court at the City-County Building, Pittsburgh, Pa., when called in its turn, or as soon thereafter as suits the convenience of the court when and where you may attend if you see proper.
WILLIAM L. JACOB,
Attorney for Libellant.

CALHOUN & CALHOUN, Attorneys-at-Law, 524 Fourth ave., Pittsburgh, Pa.
Notice is hereby given that letters of administration on the estate of Elma Lynch, deceased, late of Borough of Ambridge, Pa., Allegheny county, have been granted to the undersigned, to whom all persons indebted to said estate are to make immediate payment, those having claims or demands against same will make them known without delay.
JOHN E. LYNCH, Administrator.
115 Edgecliffe road, Rosslyn Farms, Carnegie, Pa.

CHARLES A. LEWIS, Attorney-at-Law, 518-20 Berger Bldg., Pittsburgh, Pa.
In the Court of Common Pleas of Allegheny County, Pennsylvania, ss: No. 2523 July Term, 1927. Luka Hrvacic vs. Anda Hrvacic in divorce a vinculo matrimonii: To Anna Hrvacic, respondent: The subpena and alias subpena in the above case having been returned non est inventus, you are hereby notified and required to appear in said court on the first Monday of September, A. D. 1928, to answer the petition and libel filed in said case.
ROBERT H. BRAUN, Sheriff.

ZEHNER & ALLEN, Attorneys-at-Law, St. Nicholas Bldg., Pittsburgh, Pa.
In the Court of Common Pleas of Allegheny County, Pennsylvania, ss: No. 1327 April Term, 1928. Catherina Marcherita Caruso vs. Michele Caruso, in divorce a vinculo matrimonii: To Michele Caruso respondent: The subpena and alias subpena in the above case having been returned non est inventus, you are hereby notified and required to appear in said court on the first Monday of September, A. D. 1928, to answer the petition and libel filed in said case.
ROBERT H. BRAUN, Sheriff.

S. H. REICHMAN, Attorney-at-Law, Plaza Bldg., Pittsburgh, Pa.
In the Court of Common Pleas of Allegheny County, Pennsylvania, ss: No. 3768 April Term, 1928. Arnold A. Reymer vs. Eva Reymer in divorce a vinculo matrimonii: To Eva Reymer, respondent: The subpena and alias subpena in the above case having been returned non est inventus, you are hereby notified and required to appear in said court on the first Monday of September, A. D. 1928, to answer the petition and libel filed in said case.
ROBERT H. Braun, Sheriff.

A. B. ANGNEY, Attorney-at-Law, Peoples Bank Bldg., Pittsburgh, Pa.
Notice is hereby given that letters testamentary on the estate of Jacob Almendinger, deceased, late of North Side, Pittsburgh, Allegheny county, have been granted to the undersigned, to whom all persons indebted to the said estate are to make immediate payment, those having claims or demands against same will make them known without delay.
ANNY C. ALMENDINGER, Executrix.
1719 Rialto street, North Side Pittsburgh, Pa.

LEONARD M. BOEHM, Attorney-at-Law, 1006 Berger Bldg., Pittsburgh, Pa.
Notice is hereby given that letters testamentary on the estate of Alfons Krasowski, sometimes known as Alfons Kroswski, deceased, late of Pittsburgh, Allegheny county, have been granted to the undersigned, to whom all persons indebted to said estate are to make immediate payment, those having claims or demands against same will make them known without delay.
WALTER OLSHAK, Executor.
194 Steuben street, Pittsburgh, Pa.

W. J. CONNELLY, Attorney-at-Law, 802 Frick Bldg., Pittsburgh, Pa.
In the Court of Common Pleas of Allegheny County, Pennsylvania, ss: No. 2440 April Term, 1928. Joseph David vs. Eva David, in divorce a vinculo matrimonii: To Eva David, respondent: Take notice that above case is at issue and will be tried by said court at the City-County Building, Pittsburgh, Pa., when called in its turn, or as soon thereafter as suits the convenience of the court.
W. J. CONNELLY,
Attorney for Libellant.

Official—Pittsburgh 111

In re petition of the City of Pittsburgh for the appointment of Viewers, to ascertain the costs, damages and expenses, and assess the benefits arising from the construction of a sewer on Hudson Way, from about 120 feet west of Fancourt Street to Fancourt Street, Second Ward.
In Court of Common Pleas of Allegheny County. No. 1626 July Term, 1928. Docket "B."
Notice is hereby given that the undersigned Viewers, appointed by the Court of Common Pleas of Allegheny County, in the foregoing matter, filed their report in the said Court on the 3rd day of August, A. D. 1928, and unless exceptions thereto be filed within thirty days from said date of filing, the said report will be confirmed absolutely.
Following is a copy of the schedule annexed to said report, showing the damages occasioned by the cost of said improvement, the names of the several owners of properties abutting thereon, the number used on Viewers' Plan accompanying said report to identify said properties, the several awards of damages allowed, and the several assessments of benefits made against said properties.
Damages less benefits assessed.
Florence M. Ogden.. V. 21 $320 00
Charles M. Roberts.. V. 22 460 00
$780 00
Total cost and expenses—$38,482.21.
SCHEDULE.
Assessment of properties peculiarly benefited to pay total damages, costs and expenses.
East side—
Leonard A. Mazer.... V. 1 $275 00
Josephine H. Aiken... V. 2 275 00
Hershberger Land Co. V. 3 275 00
Milo A. Scott and Olive R., his wife.. V. 4 275 00
James H. Glenn and Pearl B., his wife.. V. 5 357 50
Hershberger Land Co. V. 6 495 00
Wolfgang Rodatus and Mary, his wife.... V. 7 440 00
Louis J. Baker and Ella C., his wife.... V. 8 412 50
Fred H. Kury and Leonore S., his wife V. 9 206 25
David Thorburn .... V. 10 206 25
Hershberger Land Co. V. 11 247 50
Jerome F. Tepe..... V. 12 236 50
McShane Land Co., a Delaware Corp. .... V. 13 206 25
J. Frank McShane, now McShane Co..... V. 14 206 25
Frank L. McShane and Gertrude, his wife.. V. 15 206 25
McShane Land Co., a Delaware Corp.... V. 16 206 25
McShane Land Co., a Delaware Corp.... V. 17 298 55
Newton W. McCartney V. 19 1,127 50
Board of Public Education of the School District of the City of Pittsburgh..... V. 20 00 00
Florence M. Ogden... V. 21 00 00
Charles M. Roberts.. V. 22 00 00
Frederick Heisel.... V. 23 1,364 96
West side—
Mary Carlin Heirs... V. 24 365 42
Elodie G. Carlin.... V. 25 275 00
Mary Carlin Heirs... V. 26 275 00
Henry P. Bohn ..... V. 27 838 83
James McNamee ..... V. 28 301 13
Theodore Bohn and Mary Bohn, his wife, now Mary Bohn... V. 29 509 76
Catherine O'Keefe ... V. 30 192 50
Anthony L. Schindled and Anna T., his wife ..... V. 31 508 29
Richard W. Schindled and Josephine C., his wife ..... V. 32 220 00
Carl A. Hotz and Katherine V., his wife ..... V. 33 302 50
Joseph Pillich and Anna, his wife..... V. 34 400 13
Albert Martin and William L. Roerich, now Margaret Bretch, V. 35-a, $134.75; Albert Martin and William L. Roerich, V. 35-b, $965.25 ..... V. 35 1,100 00
James T. Gormley... V. 36 550 00
Frank W. Bonini.... V. 37 550 00
Kate Miller ..... V. 38 137 50
Bertha M. Dyson.... V. 39 137 50
George A. Taylor and Anna, his wife.... V. 40 257 50
P. McCabe Heirs.... V. 41 849 77
Cora M. Z. Sprung... V. 42 1,119 77
The following amounts are charged to the City of Pittsburgh:
(a) Benefits to property of Board of Public Education of the School District of the City of Pittsburgh, V. 4, said property not being subject to assessment 1,155 00
(b) Balance of damages and costs less benefits assessed .. 21,808 09
$39,262 21
All of which is respectfully submitted.
JOHN G. SILVEUS,
E. E. PHILLIPS,
C. M. SHOAF,
Viewers.
Pittsburgh, July 30, 1928.

In re petition of the City of Pittsburgh for the appointment of Viewers, to ascertain the costs, damages and expenses, and assess the benefits arising from the change of grade of, grading, paving and curbing of Dale Street from Bartow Street to Jumper Way, Twenty-eighth Ward.
In the Court of Common Pleas of Allegheny County. No. 1627 July Term, 1928. Docket "C".
Notice is hereby given that the undersigned Viewers, appointed by the Court of Common Pleas of Allegheny County, in the foregoing matter, filed their report in the said Court on the 3rd day of August, A. D. 1928, and unless exceptions thereto be filed within thirty days from said date of filing, the said report will be confirmed absolutely.
Following is a copy of the schedule annexed to said report, showing the damages occasioned by the cost of said improvement, the names of the several owners of properties abutting thereon, the number used on Viewers' Plan accompanying said report, to identify said properties, the several awards of damages allowed, and the several assessments of benefits made against said properties.
Damages less benefits assessed—None.
Total cost and expenses—$452.57.
SCHEDULE
Assessment of properties peculiarly benefited to pay total costs and expenses.
North side—
Harry Ralph Horn and Elva Ida, his wife ..... V. 1 $ 00 00
Bessie Comber ..... V. 2 00 00
Ida May Sprowls .... V. 3 00 00
Louise Kaechle ..... V. 4 00 00
South Side—
Alice Cunningham ... V. 5 113 14
Mary Alice Cunningham ..... V. 6 113 14
Jelisiez Bieloshopka and Anastasia, his wife ..... V. 7 113 14
Concetta Vicino ..... V. 8 113 15
$452 57
All of which is respectfully submitted.
E. Z. SMITH,
WM. M. McJUNKIN,
F. S. HALLER,
Viewers.
Pittsburgh, July 30, 1928.

In re petition of the City of Pittsburgh for the appointment of Viewers, to ascertain the costs, damages and expenses, and assess the benefits arising from the grading, regrading, paving, repaving, curbing, recurbing and otherwise improving Obey Avenue from Noblestown Road to Steuben Street and to ascertain and assess the damages arising from the change of grade of Obey Avenue, from the easterly line of the Charles M. Roberts Plan of Lots to the westerly line of the Charles M. Roberts Plan of Lots, Twenty-eighth Ward.
In the Court of Common Pleas of Allegheny County. No. 1628 July Term, 1928. Docket "D."
Notice is hereby given that the undersigned Viewers, appointed by the Court of Common Pleas of Allegheny County, in the foregoing matter, filed their report in the said Court on the 3rd day of August, A. D. 1928, and unless exceptions thereto be filed within thirty days from said date of filing, the said report will be confirmed absolutely.
Following is a copy of the schedule annexed to said report, showing the damages occasioned by the cost of said improvement, the names of the several owners of properties abutting thereon, the number used on Viewers' Plan accompanying said report to identify said properties, the several awards of damages allowed, and the several assessments of benefits made against said properties.
Damages less benefits assessed—None.
Total cost and expenses—$12,542.94
SCHEDULE
Assessment of properties peculiarly benefited to pay total costs and expenses—
Northeast side—
Retta G. Stewart .... V. 1
V. 2
V. 3 $403 00
James P. Katz ..... V. 4 300 00
Martin Kiggins ..... V. 5 622 64
Martin J. Diskin .... V. 6 350 00
Martin J. Diskin .... V. 7 350 00
Clothilde Montag .... V. 8 350 00
Clothilde Montag .... V. 9 365 50
Oliver M. Gutchel ... V. 10 350 00
A. L. Roberts ..... V. 11 350 00
M. S. Wadsworth .... V. 12 350 00
Isaac Eugene King .. V. 13 350 00
Emma Quigg and Martha Ann Quigg .... V. 14 350 00
Emma Quigg and Martha Ann Quigg .... V. 15 350 00
James E. Quigg and Mollie R., his wife.. V. 16 350 00
Southwest side—
Alice R. Albett ..... V. 17 50 00
Robert L. Robertson.. V. 18 200 00
Mrs. Lizzie McKeown V. 19 625 00
Alfred McGaw and Dora S., his wife .... V. 20 680 00
Otto W. Anthony .... V. 21 350 00
Genevieve T. Smith .. V. 22 350 00
Ella S. Pettit ..... V. 23 350 00
Ada Miller ..... V. 24 350 00
Morris H. Ironsides .. V. 25 350 00
John J. Duffy ..... V. 26 560 00
$12,542 94
All of which is respectfully submitted.
JOHN G. SILVEUS,
E. E. PHILLIPS,
C. M. SHOAF,
Viewers.
Pittsburgh, July 30, 1928.

In re petition of the City of Pittsburgh for the appointment of Viewers, to ascertain the costs and expenses, and assess the benefits arising from the grading, regrading, paving, repaving, curbing, recurbing and otherwise improving Obey Avenue from Noblestown Road to Steuben Street and to ascertain and assess the damages arising from the change of grade of Obey Avenue, from the easterly line of the Charles M. Roberts Plan of Lots to the westerly line of the Charles M. Roberts Plan of Lots, Twenty-eighth Ward.
In the Court of Common Pleas of Allegheny County. No. 1628 July Term, 1928. Docket "D."
Notice is hereby given that the undersigned Viewers, appointed by the Court of Common Pleas of Allegheny County, in the foregoing matter, filed their report in the said Court on the 3rd day of August, A. D. 1928, and unless exceptions thereto be filed within thirty days from said date of filing, the said report will be confirmed absolutely.
Following is a copy of the schedule annexed to said report, showing the damages occasioned by the cost of said improvement, the names of the several owners of properties abutting thereon, the number used on Viewers' Plan accompanying said report to identify said properties, the several awards of damages allowed, and the several assessments of benefits made against said properties.
Damages less benefits assessed—None.
Total cost and expenses—$12,542.94
SCHEDULE
Assessment of properties peculiarly benefited to pay total costs and expenses—
Northeast side—
Retta G. Stewart .... V. 1
V. 2
V. 3 $403 00
James P. Katz ..... V. 4 300 00
Martin Kiggins ..... V. 5 622 64
Martin J. Diskin .... V. 6 350 00
Martin J. Diskin .... V. 7 350 00
Clothilde Montag .... V. 8 350 00
Clothilde Montag .... V. 9 365 50
Oliver M. Gutchel ... V. 10 350 00
A. L. Roberts ..... V. 11 350 00
M. S. Wadsworth .... V. 12 350 00
Isaac Eugene King .. V. 13 350 00
Emma

Official—Pittsburgh 111

In re petition of the City of Pittsburgh for the appointment of Viewers, to ascertain the costs, damages and expenses, and assess the benefits arising from the change of grade of and the grading, paving and curbing of Edgerton Avenue, from South Lang Avenue to 148 feet east of Selkirk Way, Fourteenth Ward.

In the Court of Common Pleas of Allegheny County, No. 1636 July Term, 1928. Docket "D".

Notice is hereby given that the undersigned Viewers, appointed by the Court of Common Pleas of Allegheny County, in the foregoing matter, filed their report in the said Court on the 3d day of August, A. D. 1928, and unless exceptions thereto be filed within thirty days from said date of filing, the said report will be confirmed absolutely.

Following is a copy of the schedule annexed to said report, showing the damages occasioned by the cost of said improvement, the names of the several owners of properties abutting thereon, the number used on Viewers' Plan accompanying said report to identify said properties, the several awards of damages allowed, and the several assessments of benefits made against said properties.

Damages less benefits assessed—None.

Total cost and expenses—$7,767.30.

SCHEDULE.

Assessment of properties peculiarly benefitted to pay total costs and expenses.

Northeast side—

Board of Public Education of the School District of the City of Pittsburgh	V. 1	$ 00 00
Southwest side—		
A. J. Ramsey	V. 2	430 20
Thomas J. English and Bertha C., his wife	V. 3	137 86
J. Ralph Park and Catherine A., his wife	V. 4	459 77
Charles H. Hodgkins and Anna M., his wife	V. 5	268 61
Sarah Ann Speckman	V. 6	268 61
Ann M. Hodgkins and Charles H., her husband	V. 7	268 61
Peter A. Collins	V. 8	268 61
D. Lee Pryde and Edna G., his wife	V. 9	541 53

The following amounts are charged to the City of Pittsburgh:

Benefits to property of Board of Public Education of the School District of the City of Pittsburgh, V. 1; said property not being subject to assessment 5,098 01

(b) Balance of cost less benefits assessed 25 49

$7,767 30

All of which is respectfully submitted.

JOHN G. SILVEUS,
E. E. PHILLIPS,
C. M. SHOAF,
Viewers.

Pittsburgh, July 30, 1928.

In re petition of the City of Pittsburgh for the appointment of Viewers, to ascertain the costs, damages and expenses, and assess the benefits arising from the construction of a sewer on the south sidewalk of Wilkins Avenue, from about 65 feet east of Dennison Avenue to sewer on Beechwood Boulevard, Fourteenth Ward.

In the Court of Common Pleas of Allegheny County, No. 1637 July Term, 1928. Docket "A."

Notice is hereby given that the undersigned Viewers, appointed by the Court of Common Pleas of Allegheny County, in the foregoing matter, filed their report in the said Court on the 3d day of August, A. D. 1928, and unless exceptions thereto be filed within thirty days from said date of filing, the said report will be confirmed absolutely.

Following is a copy of the schedule annexed to said report, showing the damages occasioned by the cost of said improvement, the names of the several owners of properties abutting thereon, the number used on Viewers' Plan accompanying said report to identify said properties, the several awards of damages allowed, and the several assessments of benefits made against said properties.

Damages less benefits assessed:

I. Leonard Aronson	V. 108	$25 00

Total cost and expenses—$14,042.89

SCHEDULE.

Assessment of properties peculiarly benefited to pay total damages, costs and expenses:

Tarragonna Street, East Side—

John E. Powell et ux.	V. 1	00 00
Knoxville Land Improvement Co.	V. 2	00 00
Angeline Litterio	V. 3	00 00
Guiseppe Terrari	V. 4	00 00
Knoxville Land Improvement Co.	V. 5	00 00
Donato Paranzino	V. 6	00 00
St. Joseph's R. C. Church	V. 7	00 00
St. George's R. C. Church	V. 8	00 00
West Side—		
Bon Air Street Railway Co. of Pittsburgh, a Penna. Corp.	V. 9	45 00
Bon Air Street Railway Co. of Pittsburgh, a Penna. Corp.	V. 10	75 00
Walter J. Schaffner, Edward T. Schaffner, Clarence M. Schaffner, Lillian M. Schaffner	V. 11	75 00
Unknown Owner	V. 12	75 00
Giovanni Pacella and Luci, his wife	V. 13	81 00
Mary, his wife	V. 14	81 00
Charles J. Almasy, now William Terkel	V. 15	81 00
Henry C. Magel	V. 16	66 00
John J. Tuohy and Evelyn F., his wife	V. 17	90 00
Oliver Welsh	V. 18	90 00
Henry J. Barefield and Esther K., his wife	V. 19	99 00
Donato Paranzino and Marie, his wife	V. 20	90 00
Joseph Bauman	V. 21	135 00
Donato Parazino	V. 22	150 00
Joseph Perella	V. 23	327 00
Philip Zoeller	V. 24	327 00
Charles Zoeller and Margaret, his wife	V. 25	327 00
Margaret Zoeller	V. 26	327 00
D. T. Morgan Beck and Ida M., his wife	V. 27	162 00
Thomas W. Morgan and Thomas McDonald	V. 28	162 00
John F. Ganster and Magdalen, his wife	V. 29	327 00
Phillip Ganster and Caroline Ganster Will	V. 30	150 00
Robert Street, North Side—		
Carl Sieroth	V. 31	45 00
Lena Lutz	V. 32	75 00
Nazzareno Cataldi	V. 33	75 00
Nazzareno Cataldi	V. 34	75 00
Alfonso De Sarlvo and Livio Falcione, his wife	V. 35	66 00
Enrico Di Salvatore	V. 36	75 00
Enrico Di Salvatore	V. 37	75 00
Joseph Forgione	V. 38	75 00
Guiseppe Forgione and Carmen Cavalier	V. 39	75 00
Guiseppe Forgione and Carmen Cavalier	V. 40	75 00
Guiseppe Forgione and Carmen Cavalier	V. 41	75 00
Guiseppe Forgione and Carmen Cavalier	V. 42	75 00
South Side—		
Antonio Perella and Ercolina, his wife	V. 43	75 00
Antonio Perella and Ercolina, his wife	V. 44	60 00
Enrico Pacella	V. 45	60 00
Enrico Pacella	V. 46	60 00
Enrico Pacella	V. 47	60 00
Filomena S. Pacella	V. 48	60 00
Mary E. Dolan	V. 49	60 00
Mary E. Dolan	V. 50	60 00
Mary E. Dolan	V. 51	60 00
Mary E. Dolan	V. 52	60 00
Henry Amedick Heirs, now Antonio D. Pacella and Vincenza, his wife	V. 53	66 00
Henry Amedick Heirs, now Antonio D. Pacella and Vincenza, his wife	V. 54	75 00
Enrico Fantone and Rosa, his wife	V. 55	75 00
Enrico Fantone and Rosa, his wife	V. 56	75 00
Enrico Fantone and Rosa, his wife	V. 57	75 00
Abner Street, North Side—		
Martina Schiehl	V. 58	75 00
Martina Schiehl	V. 59	75 00
Martina Schiehl	V. 60	75 00
Martina Schiehl	V. 61	75 00
Martina Schiehl	V. 62	75 00
Martina Schiehl	V. 63	75 00
Martina Schiehl	V. 64	75 00
Martina Schiehl	V. 65	75 00
Martina Schiehl	V. 66	75 00
Carmine Tate	V. 67	75 00
Carmine Tate	V. 68	75 00
Enrico Olivieri	V. 69	75 00
Anthony Petrilli	V. 70	75 00
Anthony Petrilli	V. 71	75 00
Anthony Petrilli	V. 72	75 00
South Side—		
Henry C. Magel and Paulina, his wife	V. 73	75 00
Henry C. Magel and Paulina, his wife	V. 74	66 00
Henry C. Magel and Paulina, his wife	V. 75	75 00
Edward Hite	V. 76	75 00
Nicola Di Salvo and Anna, his wife	V. 77	75 00
Nicola Di Salvo and Anna, his wife	V. 78	75 00
Robert H. Hench	V. 79	75 00
Robert H. Hench	V. 80	75 00
Robert H. Hench	V. 81	75 00
Robert H. Hench	V. 82	75 00
Joseph Rago	V. 83	75 00
Joseph Rago	V. 84	75 00
Agostino Felicetti and Letizia, his wife	V. 85	120 00
Schuchert Street, North Side—		
Fidelma Mosesso	V. 86	75 00
Fidelma Mosesso	V. 87	75 00
Henry Hillgardner	V. 88	75 00
Henry Hillgardner	V. 89	75 00
Ensilio Di Salvo	V. 90	75 00
Alfonso Zaccardi	V. 91	114 00
Nicola Lanzillatti	V. 92	114 00
Nicola Lanzillatti and Mary, his wife	V. 93	75 00
Alfons Perella and Sabbia, his wife	V. 94	75 00
Jerry Brill and Julia T., his wife	V. 95	75 00
Jerry Brill and Julia T., his wife	V. 95	75 00

Official—Pittsburgh 111

Total cost and expenses—$42,147.72.

SCHEDULE.

Assessment of properties peculiarly benefited to pay total costs and expenses.

North side—

Nixon Realty Co.	V. 1	$827 85
Sarah L. Hitchcock	V. 2	577 57
Murdoch-Kerr & Co., Inc.	V. 3	577 57
The Bell Telephone Co. of Penno.	V. 4	866 35
The Stevenson and Foster Co.	V. 5	582 27
Aldine Realty Co. of Pittsburgh, a Pa. Corp.	V. 6	1,155 14
Stanislaus Zoch	V. 7	125 14
Charles Devlin	V. 8	182 96
William P. Mason	V. 9	173 26
Max Berlin	V. 10	173 26
Eva Zimmerman	V. 11	192 52
South side—		
Equitable Real Estate Co., a Pa. Corp.	V. 12	00 00
James L. Stuart	V. 13	1,155 14
Manor Real Estate and Trust Co., now Henry A. Phillips, V. 14-a, $721.98; Manor Real Estate and Trust Co., V. 14-b, $2,165.87	V. 14	2,887 83

The following amount is charged to the City of Pittsburgh: Total cost less benefits assessed 32,670 92

$42,147 72

All of which is respectfully submitted.

C. W. REAMER,
R. M. KOPP,
S. A. MERKEL,
Viewers.

Pittsburgh, July 30, 1928.

In re petition of the City of Pittsburgh for the appointment of Viewers to ascertain the costs, damages and expenses and assess the benefits arising from the construction of a sewer on Terragonna Street, private property of St. Joseph's R. C. Church (St. Joseph's Cemetery) private property of St. George's R. C. Church (St. George's Cemetery) and private property of I. L. Aronson, from about 300 feet north of Reifert Street, to sewer on Brook Street, with branch sewers on Reifert Street, Abner Street and Schuchert Street, Eighteenth, Twenty-ninth and Thirtieth Wards.

In the Court of Common Pleas of Allegheny County, No. 1641 July Term, 1928. Docket "A."

Notice is hereby given that the undersigned Viewers, appointed by the Court of Common Pleas of Allegheny County, in the foregoing matter, filed their report in the said Court on the 3rd day of August, A. D. 1928, and unless exceptions thereto be filed within thirty days from said date of filing, the said report will be confirmed absolutely.

Following is a copy of the schedule annexed to said report, showing the damages occasioned by the cost of said improvement, the names of the several owners of properties abutting thereon, the number used on Viewers' Plan accompanying said report to identify said properties, the several awards of damages allowed, and the several assessments of benefits made against said properties.

Damages less benefits assessed:

William Fielder and Minnie M., his wife	V. 5	$340 00
Frank Hutter and Mary, his wife	V. 9	40 00
William Orris and Rose Louisa, his wife	V. 13	50 00
Fred C. Volkwein and Anna R., his wife	V. 18	100 00
William Schaake and Augusta, his wife	V. 19	2,800 00
Max Peetz	V. 20	400 00
Emma Grohregin	V. 21	700 00
Casper Grohregin, Jr.	V. 22	100 00
John M. Kramer and Joseph Kramer	V. 23	100 00
James A. Conliff and Viola, his wife	V. 24	100 00
David Haden and Florence, his wife	V. 25	100 00
Margaret Holt	V. 26	100 00
Stewart Mulholland	V. 27	50 00
Ida M. Peterson	V. 28	150 00
Susan H. Crowley	V. 29	400 00
Frederick Mehrenberg	V. 30	250 00
Theresa Giudici	V. 32	500 00
Elizabeth Schmidt	V. 32	50 00
Frederick Schmidt and Elizabeth, his wife	V. 33	50 00

$6,380 00

Total cost and expenses—$17,531 25.

SCHEDULE.

Assessment of properties peculiarly benefited to pay total damages, costs and expenses:

East Side—

Edward Buechel and Katrina M., his wife	V. 1	$160 00
Edward Buechel and Katrina M., his wife	V. 2	160 00
John Lummick	V. 3	160 00
Albert Grimenstein and Marie, his wife	V. 4	160 00
William Fielder and Minnie M., his wife	V. 5	00 00
Thomas McCreary and Clara, his wife	V. 6	144 00
Peter Trella and Blanche, his wife	V. 7	26 00
Fredarica Grimm	V. 8	320 00
Frank Hutter and Mary, his wife	V. 9	00 00
Charles Wolfram and Minnie, his wife	V. 10	10 00
Frank Hutter and Mary, his wife	V. 11	10 00
Fred Poock	V. 12	10 00
William Orris and Rose Louisa, his wife	V. 13	00 00
Charles E. Bleva	V. 14	150 00
Carl A. Herbster, now Ethel M. Herbster	V. 15	50 00
Walter F. Anderson	V. 16	50 00
Sahner Waugaman and Clara A., his wife	V. 17	125 00
Fred C. Volkwein and Anna R., his wife	V. 18	00 00
William Schaake and Augusta, his wife	V. 19	00 00
Max Peetz	V. 20	00 00
Emma Grohregin	V. 21	00 00
Casper Grohregin, Jr.	V. 22	00 00
John M. Kramer and Joseph Kramer	V. 23	00 00
James A. Conliff and Viola, his wife	V. 24	00 00
David Haden and Florence his wife	V. 25	00 00
Margaret Holt	V. 26	00 00
Stewart Mulholland	V. 27	00 00
Ida M. Peterson	V. 28	00 00
Susan H. Crowley	V. 29	00 00
Frederick Mehrenberg	V. 30	00 00
Theresa Giudici	V. 31	00 00
West Side—		
Elizabeth Schmidt	V. 32	00 00
Frederick Schmidt and Elizabeth, his wife	V. 33	00 00
Salvatore Routi and Rose, his wife	V. 34	416 00
Mary Darpli	V. 35	200 00
Nicola Di Benedetto and Rosina, his wife	V. 36	400 00
Frederico Giancola and Elizabeth, his wife	V. 37	200 00
Hammond Lumber Co., a Pa. Corp.	V. 38	184 00
John W. Bennett	V. 39	400 00
Charles Irr	V. 40	416 00
James Raymond O'Donnell	V. 41	200 00
Frank A. Nicholls	V. 42	400 00
Thomas H. Graham and Margaret D., his wife	V. 43	200 00
Omelia Ostermeyer	V. 44	100 00
Peter Bellisario	V. 45	200 00
Friend L. Koch and Myrtle E., his wife	V. 46	200 00
Harry Wright and Sarah, his wife	V. 47	200 00
William Bernard Fowle and Emily, his wife	V. 48	200 00
Ida McDonley	V. 49	200 00
Doyle S. Wetzel and Mary B., his wife	V. 50	200 00
Thomas M. D. Wetzel	V. 51	200 00
Frederick J. Smith and Sophia L., his wife	V. 52	120 00

The following amount is charged to the City of Pittsburgh: Total cost and damages less benefits assessed ..... 17,[illegible] 25

$23,911 25

All of which is respectfully submitted.

C. W. REAMER,
R. M. KOPP,
S. A. MERKEL,
Viewers.

Pittsburgh, July 30, 1928.

In re petition of the City of Pittsburgh for the appointment of Viewers, to ascertain the costs, damages and expenses, and assess the benefits arising from the change of grade, grading, paving and curbing of Fortieth Street, from Howley Street to Cabinet Way, and to ascertain the cost and expenses arising from the re-grading, re-paving, re-curbing and otherwise improving of Fortieth Street, from Penn Avenue to Liberty Avenue, Sixth and Ninth Wards.

In the Court of Common Pleas of Allegheny County, No. 1635 July Term, 1928. Docket "C".

Notice is hereby given that the undersigned Viewers, appointed by the Court of Common Pleas of Allegheny County, in the foregoing matter, filed their report in the said Court on the 3d day of August, A. D. 1928, and unless exceptions thereto be filed within thirty days from said date of filing, the said report will be confirmed absolutely.

Following is a copy of the schedule annexed to said report, showing the damages occasioned by the cost of said improvement, the names of the several owners of properties abutting thereon, the number used on Viewers' Plan accompanying said report to identify said properties, the several awards of damages allowed, and the several assessments of benefits made against said properties.

Damages less benefits assessed:

The German Evangelical Lutheran St. John's Congregation of Pittsburgh ..... V. 1 $600 00

Lawrence A. Wiseman and Margaret, his wife ..... V. 2 350 00

$950 00

SCHEDULE.

Assessment of properties peculiarly benefitted to pay total damages.

No assessment on property.

The following amount is charged to City of Pittsburgh:

Total damages $950 00

All of which is respectfully submitted.

JOHN G. SILVEUS,
E. E. PHILLIPS,
C. M. SHOAF,
Viewers.

Pittsburgh, July 30, 1928.

In re petition of the City of Pittsburgh for the appointment of Viewers, to ascertain the costs and expense arising from the grading, regrading, paving, repaving, curbing, recurbing and otherwise improving William Penn Place from Sixth Avenue to Liberty Avenue, and to ascertain the cost and expenses and assess the benefits arising from the new original grading and paving of the portion of William Penn Place, as widened, being a strip of roadway 20 feet in width, extending from Sixth Avenue to Liberty Avenue, Second Ward.

In the Court of Common Pleas of Allegheny County, No. 1640 July Term, 1928. Docket "D."

Notice is hereby given that the undersigned Viewers, appointed by the Court of Common Pleas of Allegheny County, in the foregoing matter, filed their report in the said Court on the 3d day of August, A. D. 1928, and unless exceptions thereto be filed within thirty days from said date of filing, the said report will be confirmed absolutely.

Following is a copy of the schedule annexed to said report, showing the damages occasioned by the cost of said improvement, the names of the several owners of properties abutting thereon, the number used on Viewers' Plan accompanying said report to identify said properties, the several awards of damages allowed, and the several assessments of benefits made against said properties.

Damages less benefits assessed—None.

Total cost and expenses—$883.62.

SCHEDULE.

Assessment of properties peculiarly benefitted to pay total costs and expenses:

South side—

William L. Curry	V. 1	$764 67
Edward Landau and Monica E., his wife	V. 2	118 95

$883 62

All of which is respectfully submitted.

JOHN G. SILVEUS,
E. E. PHILLIPS,
C. M. SHOAF,
Viewers.

Pittsburgh, July 30, 1928.

In re petition of the City of Pittsburgh for the appointment of Viewers, to ascertain the costs, damages and expenses, and assess the benefits arising from the change of grade, grading, paving and curbing of Edgerton Avenue, from Ensign Street to the Main Trunk Sewer on Ensign Street, Eighteenth, Nineteenth and Twentieth Wards.

In the Court of Common Pleas of Allegheny County, No. 1645 July Term, 1928. Docket "A."

Notice is hereby given that the undersigned Viewers, appointed by the Court of Common Pleas of Allegheny County, in the foregoing matter, filed their report in the said Court on the 3rd day of August, A. D. 1928, and unless exceptions thereto be filed within thirty days from said date of filing, the said report will be confirmed absolutely.

Following is a copy of the schedule annexed to said report, showing the damages occasioned by the cost of said improvement, the names of the several owners of properties abutting thereon, the number used on Viewers' Plan accompanying said report to identify said properties, the several awards of damages allowed, and the several assessments of benefits made against said properties.

Damages less benefits assessed:

John Brown Herron	V. 1	$792 00
John Brown Herron	V. 2	792 00
John Brown Herron	V. 3	792 00
Isaac Drake and Sallie, his wife	V. 4	00 00
Robert F. Jones, now Cortlandt C. Coghill and Mary, his wife	V. 5	00 00
Robert F. Jones, now Cortlandt C. Coghill and Mary, his wife	V. 6	00 00
Robert F. Jones, now Cortlandt C. Coghill and Mary, his wife	V. 7	00 00
C. K. Rady and Mary, his wife	V. 8	00 00
C. K. Rady and Mary, his wife	V. 9	00 00
C. K. Rady and Mary, his wife	V. 10	00 00
Earl Franklin Fryer	V. 11	00 00
Earl Franklin Fryer	V. 12	00 00
J. B. Shea	V. 13	00 00
Josephine C. Deberson and Louis A. Deberson	V. 14	00 00
Alta Land Co.	V. 15	195 00
Thomas Kennedy and Margaret, his wife	V. 16	00 00
Henry C. Digby and Anna F., his wife	V. 17	00 00
Thomas Kennedy	V. 18	00 00
George Baxter	V. 19	00 00
Henry C. Digby and Anna F., his wife	V. 20	00 00
Henry C. Digby and Anna F., his wife	V. 21	00 00
Henry C. Digby and Anna F., his wife	V. 22	123 00
William R. Shields	V. 23	00 00
Irene M. Coburn and Ralph S., her husband	V. 24	00 00
Joseph E. Sunder, now James J. Cunningham	V. 25	48 00
Henry C. Digby and Anna F., his wife	V. 26	321 00
Henry C. Digby and Anna F., his wife	V. 27	321 00
Henry C. Digby and Anna F., his wife	V. 28	158 00
Emanuel Mercurio and Angelena, his wife	V. 29	158 00
August Diers and Marie, his wife	V. 30	296 00
Alta Land Co.	V. 31	198 00
Alta Land Co.	V. 32	198 00
West Side—		
Cyrus J. Underwood	V. 33	440 00
Paul W. J. Eggers	V. 34	286 00
Martin Killen and Annie, his wife	V. 35	286 00
John T. Espien and Matttie H., his wife	V. 26	264 00
Louis C. Kuehn et ux.	V. 37	253 00
Louis C. Kuehn et ux.	V. 38	264 00
Edward V. Schohn and John F. O'Donnell	V. 40	187 00
B. F. Smith and Ida M., his wife	V. 41	187 00
Elizabeth C. Orr	V. 42	220 00
A. A. Rowe, now Anthony Foglia	V. 43	451 00
Clara Sniderman	V. 44	418 00
Clara Sniderman	V. 45	209 00
Oscar Carr and Eva, his wife	V. 46	209 00
Goldie Rose	V. 47	418 00
Charles F. A. Ritchie and Harriet E., his wife	V. 48	209 00
Frank A. Storino	V. 49	209 00
William Glauert	V. 50	418 00
William Glauert	V. 51	209 00
J. H. Reynolds and Mary A., his wife	V. 52	440 00
Thomas Kennedy	V. 53	440 00
Samel B. Forse and Luella M., his wife	V. 54	198 00
Emil Steinbach, now Harry Zellinger	V. 55	1,386 00
Elmer Doloff	V. 56	495 00
James T. Rowswell and Anna L., his wife	V. 57	495 00
Alta Land Co.	V. 58	198 00
Alta Land Co.	V. 59	198 00
Alta Land Co.	V. 60	198 00
Alta Land Co.	V. 61	198 00
Alta Land Co.	V. 62	198 00
Alta Land Co.	V. 63	198 00
Alta Land Co.	V. 64	198 00
Alta Land Co.	V. 65	198 00
Alta Land Co.	V. 66	198 00
Alta Land Co.	V. 67	198 00
Alta Land Co.	V. 68	198 00

The following amount is charged to the City of Pittsburgh: Total damages and cost less benefits assessed 9,028 54

$24,376 54

All of which is respectfully submitted.

C. W. REAMER,
R. M. KOPP,
S. A. MERKEL,
Viewers.

Pittsburgh, July 30, 1928.

In re petition of the City of Pittsburgh for the appointment of Viewers, to ascertain the costs, damages and expenses, and assess the benefits arising from the change of grade, grading, paving and curbing of Well Way, from Wyola Street to Sweetbriar Street; change of grade and grading and paving of Well Way, from Sweetbriar Street to Plymouth Street, Nineteenth Ward.

In the Court of Common Pleas of Allegheny County, No. 1644 July Term, 1928. Docket "D."

Notice is hereby given that the undersigned Viewers, appointed by the Court of Common Pleas of Allegheny County, in the foregoing matter, filed their report in the said Court on the 3rd day of August, A. D. 1928, and unless exceptions thereto be filed within thirty days from said date of filing, the said report will be confirmed absolutely.

Following is a copy of the schedule annexed to said report, showing the damages occasioned by the cost of said improvement, the names of the several owners of properties abutting thereon, the number used on Viewers' Plan accompanying said report to identify said properties, the several awards of damages allowed, and the several assessments of benefits made against said properties.

Damages less benefits assessed:

Isaac Drake and Sallie, his wife	V. 4	$85 00
Robert F. Jones	V. 5	270 00
Robert F. Jones	V. 6	270 00
Robert F. Jones	V. 7	30 00
C. K. Rady and Mary, his wife	V. 8	350 00
C. K. Rady and Mary, his wife	V. 9	350 00
C. K. Rady and Mary, his wife	V. 10	80 00
Earl Franklin Fryer	V. 11	550 00
Earl Franklin Fryer	V. 12	80 00
J. B. Shea	V. 13	80 00

Josephine C. Deberson and Louis A. Deberson ..... V. 14 760 00

Thomas Kennedy and Margaret, his wife	V. 16	1,302 00
Henry C. Digby and Anna F., his wife	V. 17	42 00
Thomas Kennedy	V. 18	42 00
George Baxter	V. 19	42 00
Henry C. Digby and Anna F., his wife	V. 20	42 00
Henry C. Digby and Anna F., his wife	V. 21	84 00
William R. Shields	V. 23	505 00
Irene M. Coburn and Ralph S., her husband	V. 24	89 72

$4,903 72

Total cost and expenses—$19,472 82.

SCHEDULE.

Assessment of properties peculiarly benefited to pay total damages, cost and expenses:

East Side—

John Brown Herron	V. 1	$792 00
John Brown Herron	V. 2	792 00
John Brown Herron	V. 3	792 00
Isaac Drake and Sallie, his wife	V. 4	00 00
Robert F. Jones, now Cortlandt C. Coghill and Mary, his wife	V. 5	00 00
Robert F. Jones, now Cortlandt C. Coghill and Mary, his wife	V. 6	00 00
Robert F. Jones, now Cortlandt C. Coghill and Mary, his wife	V. 7	00 00
C. K. Rady and Mary, his wife	V. 8	00 00
C. K. Rady and Mary, his wife	V. 9	00 00
C. K. Rady and Mary, his wife	V. 10	00 00
Earl Franklin Fryer	V. 11	00 00
Earl Franklin Fryer	V. 12	00 00
J. B. Shea	V. 13	00 00
Josephine C. Deberson and Louis A. Deberson	V. 14	00 00
Alta Land Co.	V. 15	195 00
Thomas Kennedy and Margaret, his wife	V. 16	00 00
Henry C. Digby and Anna F., his wife	V. 17	00 00
Thomas Kennedy	V. 18	00 00
George Baxter	V. 19	00 00
Henry C. Digby and Anna F., his wife	V. 20	00 00
Henry C. Digby and Anna F., his wife	V. 21	00 00
Henry C. Digby and Anna F., his wife	V. 22	123 00
William R. Shields	V. 23	00 00
Irene M. Coburn and Ralph S., her husband	V. 24	00 00
Joseph E. Sunder, now James J. Cunningham	V. 25	48 00
Henry C. Digby and Anna F., his wife	V. 26	321 00
Henry C. Digby and Anna F., his wife	V. 27	321 00
Henry C. Digby and Anna F., his wife	V. 28	158 00
Emanuel Mercurio and Angelena, his wife	V. 29	158 00
August Diers and Marie, his wife	V. 30	296 00
Alta Land Co.	V. 31	198 00
Alta Land Co.	V. 32	198 00
West Side—		
Cyrus J. Underwood	V. 33	440 00
Paul W. J. Eggers	V. 34	286 00
Martin Killen and Annie, his wife	V. 35	286 00
John T. Espien and Matttie H., his wife	V. 26	264 00
Louis C. Kuehn et ux.	V. 37	253 00
Louis C. Kuehn et ux.	V. 38	264 00
Edward V. Schohn and John F. O'Donnell	V. 40	187 00
B. F. Smith and Ida M., his wife	V. 41	187 00
Elizabeth C. Orr	V. 42	220 00
A. A. Rowe, now Anthony Foglia	V. 43	451 00
Clara Sniderman	V. 44	418 00
Clara Sniderman	V. 45	209 00
Oscar Carr and Eva, his wife	V. 46	209 00
Goldie Rose	V. 47	418 00
Charles F. A. Ritchie and Harriet E., his wife	V. 48	209 00
Frank A. Storino	V. 49	209 00
William Glauert	V. 50	418 00
William Glauert	V. 51	209 00
J. H. Reynolds and Mary A., his wife	V. 52	440 00
Thomas Kennedy	V. 53	440 00
Samel B. Forse and Luella M., his wife	V. 54	198 00
Emil Steinbach, now Harry Zellinger	V. 55	1,386 00
Elmer Doloff	V. 56	495 00
James T. Rowswell and Anna L., his wife	V. 57	495 00
Alta Land Co.	V. 58	198 00
Alta Land Co.	V. 59	198 00
Alta Land Co.	V. 60	198 00
Alta Land Co.	V. 61	198 00
Alta Land Co.	V. 62	198 00
Alta Land Co.	V. 63	198 00
Alta Land Co.	V. 64	198 00
Alta Land Co.	V. 65	198 00
Alta Land Co.	V. 66	198 00
Alta Land Co.	V. 67	198 00
Alta Land Co.	V. 68	198 00

The following amount is charged to the City of Pittsburgh: Total damages and cost less benefits assessed 9,028 54

$24,376 54

All of which is respectfully submitted.

C. W. REAMER,
R. M. KOPP,
S. A. MERKEL,
Viewers.

Pittsburgh, July 30, 1928.

In re petition of the City of Pittsburgh for the appointment of Viewers, to ascertain the costs, damages and expenses, and assess the benefits arising from the construction of a main trunk sanitary sewer, the construction of sanitary interceptors, from existing combined sewer to connection with the main trunk sanitary sewer, in the Saw Mill Run Drainage Basin, extending on, over, across and through the private properties of Catherine Friday, G. C. Kaufmann, Pittsburgh Railways Company, City of Pittsburgh, Pittsburgh and West Virginia Railway Company, West Side Belt Railroad Company, J. F. and A. Landau, J. Minsinger, Lena Sarah Titler and Mathias Weinman; on Ensign Street, Saw Mill Run Parkway, Warrington

Official—Pittsburgh 111

Avenue, Quay Street and Woodstock Street, from the City Line on private property of Catherine Friday to sewer on Woodstock Street about 50 feet north of Wilmerding Street, including the construction of a lateral sanitary sewer on Edgebrook Avenue, from about 140 feet west of Ensign Street to the Main Trunk Sewer on Ensign Street, Eighteenth, Nineteenth and Twentieth Wards.

In the Court of Common Pleas of Allegheny County, No. 1645 July Term, 1928. Docket "A."

Notice is hereby given that the undersigned Viewers, appointed by the Court of Common Pleas of Allegheny County, in the foregoing matter, filed their report in the said Court on the 3rd day of August, A. D. 1928, and unless exceptions thereto be filed within thirty days from said date of filing, the said report will be confirmed absolutely.

Following is a copy of the schedule annexed to said report, showing the damages occasioned by the cost of said improvement, the names of the several owners of properties abutting thereon, the number used on Viewers' Plan accompanying said report to identify said properties, the several awards of damages allowed, and the several assessments of benefits made against said properties.

Damages less benefits assessed:

Pittsburgh Railways Co., a Pa. Corp.	V. 1	$00 00
Dudley S. Liggett, assignee of Pittsburgh Railways Co., a Pa. Corp.	V. 2	2,000 00
George C. Kaufman	V. 3	2,500 00
Jacob Landau, Frederick Landau, Albert Landau	V. 4	00 00
Jacob Minsinger	V. 5	00 00
Samuel McKee	V. 6	00 00
Mathias Weinman	V. 7	00 00
Catherine Freitag	V. 8	00 00

$4,500 00

SCHEDULE.

Assessment of properties peculiarly benefitted to pay total damages:

No assessment on property.

The following amount is charged to City of Pittsburgh: Total damages $4,500 00

All of which is respectfully submitted.

C. W. REAMER,
R. M. KOPP,
S. A. MERKEL,
Viewers.

Pittsburgh, July 30, 1928.

In re petition of the City of Pittsburgh for the appointment of Viewers, to ascertain the costs, damages and expenses, and assess the benefits arising from the change of grade, grading to a width of 40 feet, paving and curbing of Crane Avenue, from Tropical Avenue to Fallowfield Avenue, Nineteenth Ward.

In the Court of Common Pleas of Allegheny County, No. 1646 July Term, 1928. Docket "B."

Notice is hereby given that the undersigned Viewers, appointed by the Court of Common Pleas of Allegheny County, in the foregoing matter, filed their report in the said Court on the 3rd day of August, A. D. 1928, and unless exceptions thereto be filed within thirty days from said date of filing, the said report will be confirmed absolutely.

Following is a copy of the schedule annexed to said report, showing the damages occasioned by the cost of said improvement, the names of the several owners of properties abutting thereon, the number used on Viewers' Plan accompanying said report to identify said properties, the several awards of damages allowed, and the

Official—Pittsburgh 111

(Continued From Page Fifteen.)

Director of the Department of Public Works are hereby authorized and directed to advertise, in accordance with the acts of Assembly of the Commonwealth of Pennsylvania, and the Ordinances of the said City of Pittsburgh relating thereto and regulating the same, for proposals for the grading to a width of 38 feet, paving and curbing of said street between said points; the contract or contracts therefor to be let in the manner directed by the said Acts of Assembly and Ordinances, and the contract price or contract prices, if let in separate contracts, not to exceed the total sum of Forty-six thousand ($46,000.00) dollars, which is the estimate of the whole costs as furnished by the Department of Public Works.

SECTION 3. The costs, damages and expenses of the same shall be assessed against and collected from properties benefited thereby, in accordance with the provisions of the Acts of Assembly of the Commonwealth of Pennsylvania relating thereto and regulating the same, and the City's share of said work be chargeable to and payable from Code Account No. —, Peoples Bond Issue, 1928.

SECTION 4. That any Ordinance or part of Ordinance, conflicting with the provisions of this Ordinance, be and the same is hereby repealed so far as the same affects this Ordinance.

BILL NO. 1346.

AN ORDINANCE—Authorizing the grading and paving of Gold way, from Bloomfield bridge to Denver street; letting a contract therefor, and providing that the costs, damages and expenses of the same be assessed against and collected from property specially benefited thereby.

SECTION 1. Be it ordained and enacted by the City of Pittsburgh, in Council assembled, and it is hereby ordained and enacted by the authority of the same, That Gold way, from Bloomfield bridge to Denver street be graded and paved.

SECTION 2. The Mayor and the Director of the Department of Public Works are hereby authorized and directed to advertise, in accordance with the acts of Assembly of the Commonwealth of Pennsylvania, and the Ordinances of the said City of Pittsburgh relating thereto and regulating the same, for proposals for the grading to a width of 40 feet, paving and curbing of said street between said points; the contract or contracts therefor to be let in the manner directed by the said Acts of Assembly and Ordinances, and the contract price or contract prices, if let in separate contracts, not to exceed the total sum of Twenty thousand, four hundred ($20,400.00) dollars, which is the estimate of the whole costs as furnished by the Department of Public Works.

SECTION 3. The costs, damages and expenses of the same shall be assessed against and collected from properties specially benefited thereby, in accordance with the provisions of the Acts of Assembly of the Commonwealth of Pennsylvania relating thereto and regulating the same, and the City's share of said work to be chargeable to and payable from Code Account No. —, Peoples Bond Issue, 1928.

SECTION 4. That any Ordinance or part of Ordinance, conflicting with the provisions of this Ordinance, be and the same is hereby repealed so far as the same affects this Ordinance.

Notice is herey given that ordinances, copies of which are published herewith, were introduced in the Council of the City of Pittsburgh, on May 7, 1928, pursuant to the provisions of the several Acts of Assembly authorizing said City, without petition of property owners, to open, widen, straighten, extend, vacate, grade, pave, curb, macadamize and otherwise improve streets and alleys, or parts thereof, within its limits, viz:

BILL NO. 1441

AN ORDINANCE—Authorizing and directing the grading, paving and curbing of Pauline avenue, from Broadway to West Liberty avenue; letting a contract therefor, and providing that the costs, damages and expenses of the same be assessed against and collected from property specially benefited thereby.

SECTION 1. Be it ordained and enacted by the City of Pittsburgh, in Council assembled, and it is hereby ordained and enacted by the authority of the same, That Pauline avenue, from Broadway to West Liberty avenue, be graded, paved and curbed.

SECTION 2. The Mayor and the Director of the Department of Public Works are hereby authorized and directed to advertise, in accordance with the Acts of Assembly of the Commonwealth of Pennsylvania, and the Ordinances of the said City of Pittsburgh relating thereto and regulating the same, for proposals for the grading, paving and curbing of said street between said points; the contract or contracts therefor to be let in the manner directed by the said Acts of Assembly and Ordinances; and the contract price or contract prices, if let in separate contracts, not to exceed the total sum of Ninety-five thousand, six hundred ($95,600.00) dollars, which is the estimate of the whole costs as furnished by the Department of Public Works.

SECTION 3. The costs, damages and expenses of the same shall be assessed against and collected from properties specially benefited thereby, in accordance with the provisions of the Acts of Assembly of the Commonwealth of Pennsylvania relating thereto and regulating the same, and the city's share of said work to be chargeable to and payable from Code Account No. ——, Peoples Bond Issue, 1928.

SECTION 4. That any Ordinance or part of Ordinance, conflicting with the provisions of this Ordinance, be and the same is hereby repealed so far as the same affects this Ordinance.

BILL NO. 1442.

AN ORDINANCE—Authorizing and directing the grading, paving and curbing of Genesta street, from Gloster street to Lytle street; letting a contract therefor, and providing that the costs, damages and expenses of the same be assessed against and collected from property specially benefited thereby.

SECTION 1. Be it ordained and enacted by the City of Pittsburgh, in Council assembled, and it is hereby ordained and enacted by the authority of the same, that Genesta street, from Gloster street to Lytle street, be graded, paved and curbed.

SECTION 2. The Mayor and the Director of the Department of Public Works are hereby authorized and directed to advertise, in accordance with the Acts of Assembly of the Commonwealth of Pennsylvania, and the Ordinances of the said City of Pittsburgh relating thereto and regulating the same, for proposals for the grading, paving and curbing of said street between said points; the contract or contracts therefor to be let in the manner directed by the said Acts of Assembly and Ordinances; and the contract price or contract prices, if let in separate contracts, not to exceed the total sum of thirteen thousand eight hundred ($13,800.00) dollars, which is the estimate of the whole costs as furnished by the Department of Public Works.

SECTION 3. The costs, damages and expenses of the same shall be assessed against and collected from properties specially benefited thereby, in accordance with the provisions of the Acts of Assembly of the Commonwealth of Pennsylvania relating thereto and regulating the same, and the city's share of said work to be chargeable to and payable from Code Account No. ——, Peoples Bond Issue, 1928.

SECTION 4. That any Ordinance or part of Ordinance, conflicting with the provisions of this Ordinance, be and the same is hereby repealed so far as the same affects this Ordinance.

NOTICE is hereby given that ordinances, copies of which are published herewith, were introduced in the Council of the City of Pittsburgh on May 14, 1928, pursuant to the provisions of the several Acts of Assembly authorizing said City, without any petition of property owners, to open, widen, straighten, extend, vacate, grade, pave, curb, macadamize and otherwise improve streets and alleys, or parts thereof, within its limits, viz:

BILL NO. 1512.

AN ORDINANCE—Authorizing and directing the grading, paving and curbing of Wapello street, from the south building line of Cornell avenue to Goe avenue; letting a contract therefor, and providing that the costs, damages and expenses of the same be assessed against and collected from property specially benefited thereby.

SECTION 1. Be it ordained and enacted by the City of Pittsburgh, in Council assembled, and it is hereby ordained and enacted by the authority of the same, That Wapello street, from the south building line of Cornell avenue to Goe avenue, be graded, paved and curbed.

SECTION 2. The Mayor and the Director of the Department of Public Works are hereby authorized and directed to advertise, in accordance with the acts of Assembly of the Commonwealth of Pennsylvania, and the Ordinances of the said City of Pittsburgh relating thereto and regulating the same, for proposals for the grading and paving of said street between said points; the contract or contracts therefor to be let in the manner directed by the said Acts of Assembly and Ordinances; and the contract price or contract prices, if let in separate contracts, not to exceed the total sum of Twenty thousand, four hundred ($20,400.00) dollars, which is the estimate of the whole costs as furnished by the Department of Public Works.

SECTION 3. The costs, damages and expenses of the same shall be assessed against and collected from properties specially benefited thereby, in accordance with the provisions of the Acts of Assembly of the Commonwealth of Pennsylvania relating thereto and regulating the same, and the City's share of said work be chargeable to and payable from Code Account No. ——, Peoples Bond Issue, 1928.

SECTION 4. That any Ordinance or part of Ordinance, conflicting with the provisions of this Ordinance, be and the same is hereby repealed so far as the same affects this Ordinance.

BILL NO. 1513.

AN ORDINANCE—Authorizing and directing the grading and paving of Riddle street, from Kleber street to Normandie street, letting a contract therefor, and providing that the costs, damages and expenses of the same be assessed against and collected from property specially benefited thereby.

SECTION 1. Be it ordained and enacted by the City of Pittsburgh, in Council assembled, and it is hereby ordained and enacted by the authority of the same, That Riddle street, from Kleber street to Normandie street, be graded and paved.

SECTION 2. The Mayor and the Director of the Department of Public Works are hereby authorized and directed to advertise, in accordance with the Acts of Assembly of the Commonwealth of Pennsylvania, and the Ordinances of the said City of Pittsburgh relating thereto and regulating the same, for proposals for the grading and paving of said street between said points; the contract or contracts therefor to be let in the manner directed by the said Acts of Assembly and Ordinances; and the contract price or contract prices, if let in separate contracts, not to exceed the total sum of Five thousand nine hundred ($5,900.00) dollars, which is the estimate of the whole costs as furnished by the Department of Public Works.

SECTION 3. The costs, damages and expenses of the same shall be assessed against and collected from properties specially benefited thereby, in accordance with the provisions of the Acts of Assembly of the Commonwealth of Pennsylvania relating thereto and regulating the same, and the City's share of said work be chargeable to and payable from Code Account No. —, Peoples Bond Issue, 1928.

SECTION 4. That any Ordinance or part of Ordinance, conflicting with the provisions of this Ordinance, be and the same is hereby repealed so far as the same affects this Ordinance.

Notice is herey given that ordinances, copies of which are published herewith, was introduced in the Council of the City of Pittsburgh on May 21, 1928, pursuant to the provisions of the several Acts of Assembly authorizing said City, without any petition of property owners, to open, widen, straighten, extend, vacate, grade, pave, curb, macadamize and otherwise improve streets and alleys, or parts thereof, within its limits, viz:

BILL NO. 1609.

AN ORDINANCE — Authorizing and directing the grading to widths of 40 feet, 44 feet and 47 feet, paving and curbing of Berry street, from Middletown road to Straka street; letting a contract therefor, and providing that the costs, damages and expenses of the same be assessed against and collected from property specially benefited thereby.

SECTION 1. Be it ordained and enacted by the City of Pittsburgh, in Council assembled, and it is hereby ordained and enacted by the authority of the same, That Berry street, from Middletown road to Straka street be graded to widths of 40 feet, 44 feet and 47 feet, paved and curbed.

SECTION 2. The Mayor and the Director of the Department of Public Works are hereby authorized and directed to advertise, in accordance with the acts of Assembly of the Commonwealth of Pennsylvania, and the Ordinances of the said City of Pittsburgh relating thereto and regulating the same, for proposals for the grading to widths of 40 feet, 44 feet and 47 feet, paving and curbing of said street between said points; the contract or contracts therefor to be let in the manner directed by the said acts of Assembly and Ordinances; and the contract price or contract prices, if let in separate contracts, not to exceed the total sum of thirteen thousand eight hundred ($13,800.00) dollars, which is the estimate of the whole costs as furnished by the Department of Public Works.

SECTION 3. The costs, damages and expenses of the same shall be assessed against and collected from properties specially benefited thereby, in accordance with the provisions of the Acts of Assembly of the Commonwealth of Pennsylvania relating thereto and regulating the same, and the City's share of said work be chargeable to and payable from Code Account No. ——, Peoples Bond Issue, 1928.

SECTION 4. That any Ordinance or part of Ordinance, conflicting with the provisions of this Ordinance, be and the same is hereby repealed so far as the same affects this Ordinance.

NOTICE is hereby given that ordinances, copy of which is published herewith, was introduced in Council of the City of Pittsburgh on June 18, 1928, pursuant to the provisions of the several acts of Assembly authorizing said City, without any petition of property owners, to open, widen, straighten, extend, vacate, grade, pave, curb, macadamize and otherwise improve streets and alleys, or parts thereof, within its limits, viz:

BILL NO. 1937.

AN ORDINANCE: Authorizing and directing the grading to widths of 38 feet and 50 feet, paving and curbing of North Fairmount street, from end of present paving to Columbo street, and providing that the costs, damages and expenses of the same be assessed against and collected from property specially benefited thereby.

SECTION 1. Be it ordained and enacted by the City of Pittsburgh, in Council assembled, and it is hereby ordained and enacted by the authority of the same, That North Fairmount street, from end of present paving to Columbo street, be graded to widths of 38 feet and 50 feet, paved and curbed.

SECTION 2. The Mayor and the Director of the Department of Public Works are hereby authorized and directed to advertise, in accordance with the acts of Assembly of the Commonwealth of Pennsylvania, and the Ordinances of the said City of Pittsburgh relating thereto and regulating the same, for proposals for the grading, paving and curbing of said street between said points; the contract or contracts therefor to be let in the manner directed by the said acts of Assembly and Ordinances; and the contract price or contract prices, if let in separate contracts, not to exceed the total sum of Twenty-four Thousand ($24,000.00) dollars, which is the estimate of the whole costs as furnished by the Department of Public Works.

SECTION 3. The costs, damages and expenses of the same shall be assessed against and collected from properties specially benefited thereby, in accordance with the provisions of the Acts of Assembly of the Commonwealth of Pennsylvania relating thereto and regulating the same, and the City's share of said work be chargeable to and payable from Code Account No. —, Peoples Bond Issue, 1928.

SECTION 4. That any Ordinance or part of Ordinance, conflicting with the provisions of this Ordinance, be and the same is hereby repealed so far as the same affects this Ordinance.

NOTICE is hereby given that ordinances, copy of which is published herewith, was introduced in Council of the City of Pittsburgh on June 25, 1928, pursuant to the provisions of the several Acts of Assembly authorizing said City, without any petition of property owners, to open, widen, straighten, extend, vacate, grade, pave, curb, macadamize and otherwise improve streets and alleys, or parts thereof, within its limits, viz:

BILL NO. 2018.

AN ORDINANCE: Authorizing an ddirecting the grading, paving and curbing of Natrona Way, from Fifty-foruth Street to Fifty-fifth Street; letting a contract therefor, and providing that the costs, damages and expenses of the same be assessed against and collected from property specially benefited thereby.

SECTION 1. Be it ordained and enacted by the City of Pittsburgh, in Council assembled, and it is hereby ordained and enacted by the authority of the same, That Natrona Way, from Fifty-fourth Street to Fifty-fifth Street, be graded, paved and curbed.

SECTION 2. The Mayor and the Director of the Department of Public Works are hereby authorized and directed to advertise, in accordance with the acts of Assembly of the Commonwealth of Pennsylvania, and the Ordinances of the said City of Pittsburgh relating thereto and regulating the same, for proposals for the grading, paving and curbing of said street between said points; the contract or contracts therefor to be let in the manner directed by the said Acts of Assembly and Ordinances; and the contract price or contract prices, if let in separate contracts, not to exceed the total sum of Eight Thousand Four Hundred ($8,400.00) dollars, which is the estimate of the whole costs as furnished by the Department of Public Works.

SECTION 3. The costs, damages and expenses of the same shall be assessed against and collected from properties specially benefited thereby, in accordance with the provisions of the Acts of Assembly of the Commonwealth of Pennsylvania relating thereto and regulating the same, and the City's share of said work to be chargeable to and payable from Code Account No. —, Peoples Bond Issue 1928.

SECTION 4. That any Ordinance or part of Ordinance, conflicting with the provisions of this Ordinance, be and the same is hereby repealed so far as the same affects this Ordinance.

BILL NO. 2134.

AN ORDINANCE — Authorizing and directing the grading, paving and curbing of Rutledge street, from Fingal street to Shaler street, letting a contract therefor, and providing that the costs, damages and expenses of the same be assessed against and collected from property specially benefited thereby.

SECTION 1. Be it ordained and enacted by the City of Pittsburgh, in Council assembled, and it is hereby ordained and enacted by the authority of the same, That Rutledge street, from Fingal street to Shaler street, be graded, paved and curbed.

SECTION 2. The Mayor and the Director of the Department of Public Works are hereby authorized and directed to advertise, in accordance with the acts of Assembly of the Commonwealth of Pennsylvania, and the Ordinances of the said City of Pittsburgh relating thereto and regulating the same, for proposals for the grading, paving and curbing of said street between said points; the contract or contracts therefor to be let in the manner directed by the said Acts of Assembly and Ordinances; and the contract price or contract prices, if let in separate contracts, not to exceed the total sum of Forty-eight Thousand Three Hundred ($48,300.00) Dollars, which is the estimate of the whole costs as furnished by the Department of Public Works.

SECTION 3. The costs, damages and expenses of the same shall be assessed against and collected from properties specially benefited thereby, in accordance with the provisions of the Acts of Assembly of the Commonwealth of Pennsylvania relating thereto and regulating the same, and the City's share of said work be chargeable to and payable from Code Account No. —, People's Bond Issue, 1928.

SECTION 4. That any Ordinance or part of Ordinance, conflicting with the provisions of this Ordinance, be and the same is hereby repealed so far as the same affects this Ordinance.

NOTICE is hereby given that ordinances, copies of which are published herewith, were introduced in Council of the City of Pittsburgh on July 16, 1928, pursuant to the provisions of the several acts of Assembly authorizing said City, without any petition of property owners, to open, widen, straighten, extend, vacate, grade, pave, curb, macadamize and otherwise improve streets and alleys, or parts thereof, within its limits, viz:

BILL NO. 2134.

AN ORDINANCE — Authorizing and directing the grading, paving and curbing of Rutledge street, from Fingal street to Shaler street, letting a contract therefor, and providing that the costs, damages and expenses of the same be assessed against and collected from property specially benefited thereby.

SECTION 1. Be it ordained and enacted by the City of Pittsburgh, in Council assembled, and it is hereby ordained and enacted by the authority of the same, That Rutledge street, from Fingal street to Shaler street, be graded, paved and curbed.

SECTION 2. The Mayor and the Director of the Department of Public Works are hereby authorized and directed to advertise, in accordance with the acts of Assembly of the Commonwealth of Pennsylvania, and the Ordinances of the said City of Pittsburgh relating thereto and regulating the same, for proposals for the grading to widths of 40 feet, 44 feet and 47 feet, paving and curbing of said street between said points; the contract or contracts therefor to be let in the manner directed by the said Acts of Assembly and Ordinances; and the contract price or contract prices, if let in separate contracts, not to exceed the total sum of Ninety-five thousand, six hundred ($95,600.00) dollars, which is the estimate of the whole costs as furnished by the Department of Public Works.

SECTION 3. The costs, damages and expenses of the same shall be assessed against and collected from properties specially benefited thereby, in accordance with the provisions of the Acts of Assembly of the Commonwealth of Pennsylvania relating thereto and regulating the same, and the city's share of said work to be chargeable to and payable from Code Account No. —, Peoples Bond Issue, 1928.

SECTION 4. That any Ordinance or part of Ordinance, conflicting with the provisions of this Ordinance, be and the same is hereby repealed so far as the same affects this Ordinance.

NOTICE is hereby given that ordinances, copies of which are published herewith, were introduced in the Council of the City of Pittsburgh on June 11, 1928, pursuant to the provisions of the several Acts of Assembly authorizing said City, without any petition of property owners, to open, widen, straighten, extend, vacate, grade, pave, curb, macadamize and otherwise improve streets and alleys, or parts thereof, within its limits, viz:

BILL NO. 1938.

AN ORDINANCE—Authorizing and directing the grading to a width of 40 feet, paving and curbing of Rutherford avenue, from Bayonne avenue to Wentworth avenue; letting a contract therefor, and providing that the costs, damages and expenses of the same be assessed against and collected from property specially benefited thereby.

SECTION 1. Be it ordained and enacted by the City of Pittsburgh, in Council assembled, and it is hereby ordained and enacted by the authority of the same, That Rutherford avenue, from Bayonne avenue to Wentworth avenue, be graded to a width of 40 feet, paved and curbed.

SECTION 2. The Mayor and the Director of the Department of Public Works are hereby authorized and directed to advertise, in accordance with the acts of Assembly of the Commonwealth of Pennsylvania, and the Ordinances of the said City of Pittsburgh relating thereto and regulating the same, for proposals for the grading, paving and curbing of said street between said points; the contract or contracts therefor to be let in the manner directed by the said Acts of Assembly and Ordinances; and the contract price or contract prices, if let in separate contracts, not to exceed the total sum of Eleven thousand five hundred ($11,500.00) dollars, which is the estimate of the whole costs as furnished by the Department of Public Works.

SECTION 3. The costs, damages and expenses of the same shall be assessed against and collected from properties specially benefited thereby, in accordance with the provisions of the Acts of Assembly of the Commonwealth of Pennsylvania relating thereto and regulating the same, and the City's share of said work to be chargeable to and payable from Code Account No. —, Peoples Bond Issue, 1928.

SECTION 4. That any Ordinance or part of Ordinance, conflicting with the provisions of this Ordinance, be and the same is hereby repealed so far as the same affects this Ordinance.

NOTICE is hereby given that ordinances, copies of which are published herewith, were introduced in the Council of the City of Pittsburgh on May 28, 1928, pursuant to the provisions of the several Acts of Assembly authorizing said City, without any petition of property owners, to open, widen, straighten, extend, vacate, grade, pave, curb, macadamize and otherwise improve streets and alleys, or parts thereof, within its limits, viz:

BILL NO. 1939.

AN ORDINANCE—Authorizing and directing the grading, paving and curbing of Gorgas street, from Cathedral street to Ignatius way, letting a contract therefor, and providing that the costs, damages and expenses of the same be assessed against and collected from property specially benefited thereby.

SECTION 1. Be it ordained and enacted by the City of Pittsburgh, in Council assembled, and it is hereby ordained and enacted by the authority of the same, That Gorgas street, from Cathedral street to Ignatius way, be graded, paved and curbed.

SECTION 2. The Mayor and the Director of the Department of Public Works are hereby authorized and directed to advertise, in accordance with the acts of Assembly of the Commonwealth of Pennsylvania, and the Ordinances of the said City of Pittsburgh relating thereto and regulating the same, for proposals for the grading, paving and curbing of said street between said points; the contract or contracts therefor to be let in the manner directed by the said Acts of Assembly and Ordinances; and the contract price or contract prices, if let in separate contracts, not to exceed the total sum of Eighteen Thousand ($18,000.00) dollars, which is the estimate of the whole costs as furnished by the Department of Public Works.

SECTION 3. The costs, damages and expenses of the same shall be assessed against and collected from properties specially benefited thereby, in accordance with the provisions of the Acts of Assembly of the Commonwealth of Pennsylvania relating thereto and regulating the same, and the City's share of said work to be chargeable to and payable from Code Account No. —, Peoples Bond Issue, 1928.

SECTION 4. That any Ordinance or part of Ordinance, conflicting with the provisions of this Ordinance, be and the same is hereby repealed so far as the same affects this Ordinance.

NOTICE is hereby given that ordinances, copy of which is published herewith, was introduced in Council of the City of Pittsburgh on June 18, 1928, pursuant to the provisions of the several acts of Assembly authorizing said City, without any petition of property owners, to open, widen, straighten, extend, vacate, grade, pave, curb, macadamize and otherwise improve streets and alleys, or parts thereof, within its limits, viz:

BILL NO. 1937.

AN ORDINANCE: Authorizing and directing the grading to widths of 38 feet and 50 feet, paving and curbing of North Fairmount street, from end of present paving to Columbo street, and providing that the costs, damages and expenses of the same be assessed against and collected from property specially benefited thereby.

SECTION 1. Be it ordained and enacted by the City of Pittsburgh, in Council assembled, and it is hereby ordained and enacted by the authority of the same, That North Fairmount street, from end of present paving to Columbo street, be graded to widths of 38 feet and 50 feet, paved and curbed.

SECTION 2. The Mayor and the Director of the Department of Public Works are hereby authorized and directed to advertise, in accordance with the acts of Assembly of the Commonwealth of Pennsylvania, and the Ordinances of the said City of Pittsburgh relating thereto and regulating the same, for proposals for the grading, paving and curbing of said street between said points; the contract or contracts therefor to be let in the manner directed by the said acts of Assembly and Ordinances; and the contract price or contract prices, if let in separate contracts, not to exceed the total sum of Twenty-four Thousand ($24,000.00) dollars, which is the estimate of the whole costs as furnished by the Department of Public Works.

SECTION 3. The costs, damages and expenses of the same shall be assessed against and collected from properties specially benefited thereby, in accordance with the provisions of the Acts of Assembly of the Commonwealth of Pennsylvania relating thereto and regulating the same, and the City's share of said work be chargeable to and payable from Code Account No. —, Peoples Bond Issue, 1928.

SECTION 4. That any Ordinance or part of Ordinance, conflicting with the provisions of this Ordinance, be and the same is hereby repealed so far as the same affects this Ordinance.

NOTICE is hereby given that ordinances, copies of which are published herewith, were introduced in the Council of the City of Pittsburgh on July 20, 1928, pursuant to the provisions of the several acts of Assembly authorizing said City, without any petition of property owners, to open, widen, straighten, extend, vacate, grade, pave, curb, macadamize and otherwise improve streets and alleys, or parts thereof, within its limits, viz:

BILL NO. 1940.

AN ORDINANCE—Authorizing and directing the grading, paving and curbing of Forest way, from Braddock avenue to Brushton avenue; letting a contract therefor, and providing that the costs, damages and expenses of the same be assessed against and collected from property specially benefited thereby.

SECTION 1. Be it ordained and enacted by the City of Pittsburgh, in Council assembled, and it is hereby ordained and enacted by the authority of the same, That Forest way, from Braddock avenue to Brushton avenue, be graded, paved and curbed.

SECTION 2. The Mayor and the Director of the Department of Public Works are hereby authorized and directed to advertise, in accordance with the acts of Assembly of the Commonwealth of Pennsylvania, and the Ordinances of the said City of Pittsburgh relating thereto and regulating the same, for proposals for the grading, paving and curbing of said street between said points; the contract or contracts therefor to be let in the manner directed by the said Acts of Assembly and Ordinances; and the contract price or contract prices, if let in separate contracts, not to exceed the total sum of Eight thousand, four hundred ($8,400.00) dollars, which is the estimate of the whole costs as furnished by the Department of Public Works.

SECTION 3. The costs, damages and expenses of the same shall be assessed against and collected from properties specially benefited thereby, in accordance with the provisions of the Acts of Assembly of the Commonwealth of Pennsylvania relating thereto and regulating the same, and the City's share of said work to be chargeable to and payable from Code Account No. —, Peoples Bond Issue, 1928.

SECTION 4. That any Ordinance or part of Ordinance, conflicting with the provisions of this Ordinance, be and the same is hereby repealed so far as the same affects this Ordinance.

BILL NO. 2161.

AN ORDINANCE—Authorizing and directing the grading, paving and curbing of Rankin avenue, from California avenue to Kaloramа way; letting a contract therefor, and providing that the costs, damages and expenses of the same be assessed against and collected from property specially benefited thereby.

SECTION 1. Be it ordained and enacted by the City of Pittsburgh, in Council assembled, and it is hereby ordained and enacted by the authority of the same, That Rankin avenue, from California avenue to Kaloramа way, be graded, paved and curbed.

SECTION 2. The Mayor and the Director of the Department of Public Works are hereby authorized and directed to advertise, in accordance with the acts of Assembly of the Commonwealth of Pennsylvania, and the Ordinances of the said City of Pittsburgh relating thereto and regulating the same, for proposals for the grading to widths of 38 feet and 50 feet, paving and curbing of said street between said points; the contract or contracts therefor to be let in the manner directed by the said Acts of Assembly and Ordinances; and the contract price or contract prices, if let in separate contracts, not to exceed the total sum of Twenty-three Thousand ($23,000.00) dollars, which is the estimate of the whole costs as furnished by the Department of Public Works.

SECTION 3. The costs, damages and expenses of the same shall be assessed against and collected from properties specially benefited thereby, in accordance with the provisions of the Acts of Assembly of the Commonwealth of Pennsylvania relating thereto and regulating the same, and the City's share of said work to be chargeable to and payable from Code Account No. —, People's Bond Issue, 1928.

SECTION 4. That any Ordinance or part of Ordinance, conflicting with the provisions of this Ordinance, be and the same is hereby repealed so far as the same affects this Ordinance.

NOTICE is hereby given that ordinances, copy of which is published herewith, were introduced in the Council of the City of Pittsburgh on June 18, 1928, pursuant to the provisions of the several acts of Assembly authorizing said City, without any petition of property owners, to open, widen, straighten, extend, vacate, grade, pave, curb, macadamize and otherwise improve streets and alleys, or parts thereof, within its limits, viz:

BILL NO. 1938.

AN ORDINANCE—Authorizing and directing the grading to width of 40 feet, paving and curbing of Ruther-ford avenue, from Bayonne avenue to Wentworth avenue; letting a contract therefor, and providing that the costs, damages and expenses of the same be assessed against and collected from property specially benefited thereby.

SECTION 1. Be it ordained and enacted by the City of Pittsburgh, in Council assembled, and it is hereby ordained and enacted by the authority of the same, That Rutherford avenue, from Bayonne avenue to Wentworth avenue, be graded to a width of 40 feet, paved and curbed.

SECTION 2. The Mayor and the Director of the Department of Public Works are hereby authorized and directed to advertise, in accordance with the acts of Assembly of the Commonwealth of Pennsylvania, and the Ordinances of the said City of Pittsburgh relating thereto and regulating the same, for proposals for the grading, paving and curbing of said street between said points; the contract or contracts therefor to be let in the manner directed by the said Acts of Assembly and Ordinances; and the contract price or contract prices, if let in separate contracts, not to exceed the total sum of Eleven thousand one hundred ($11,100.00) dollars, which is the estimate of the whole costs as furnished by the Department of Public Works.

SECTION 3. The costs, damages and expenses of the same shall be assessed against and collected from properties specially benefited thereby, in accordance with the provisions of the Acts of Assembly of the Commonwealth of Pennsylvania relating thereto and regulating the same, and the City's share of said work to be chargeable to and payable from Code Account No. —, Peoples Bond Issue, 1928.

SECTION 4. That any Ordinance or part of Ordinance, conflicting with the provisions of this Ordinance, be and the same is hereby repealed so far as the same affects this Ordinance.

BILL NO. 2163.

AN ORDINANCE—Authorizing and directing the grading, paving and curbing of Fleury way, from Oakwood street to Neuman way, letting a contract therefor, and providing that the costs, damages and expenses of the same be assessed against and collected from property specially benefited thereby.

SECTION 1. Be it ordained and enacted by the City of Pittsburgh, in Council assembled, and it is hereby ordained and enacted by the authority of the same, That Fleury way, from Oakwood street to Neuman way, be graded, paved and curbed.

SECTION 2. The Mayor and the Director of the Department of Public Works are hereby authorized and directed to advertise, in accordance with the acts of Assembly of the Commonwealth of Pennsylvania, and the Ordinances of the said City of Pittsburgh relating thereto and regulating the same, for proposals for the grading, paving and curbing of said street between said points; the contract or contracts therefor to be let in the manner directed by the said Acts of Assembly and Ordinances; and the contract price or contract prices, if let in separate contracts, not to exceed the total sum of Eleven thousand one hundred ($11,100.00) dollars, which is the estimate of the whole costs as furnished by the Department of Public Works.

SECTION 3. The costs, damages and expenses of the same shall be assessed against and collected from properties specially benefited thereby, in accordance with the provisions of the Acts of Assembly of the Commonwealth of Pennsylvania relating thereto and regulating the same, and the City's share of said work to be chargeable to and payable from Code Account No. —, Peoples Bond Issue, 1928.

SECTION 4. That any Ordinance or part of Ordinance, conflicting with the provisions of this Ordinance, be and the same is hereby repealed so far as the same affects this Ordinance.

BILL NO. 2164.

AN ORDINANCE—Authorizing and directing the grading, paving and curbing of Gorgas street, from Cathedral street to Ignatius way, letting a contract therefor, and providing that the costs, damages and expenses of the same be assessed against and collected from property specially benefited thereby.

SECTION 1. Be it ordained and enacted by the City of Pittsburgh, in Council assembled, and it is hereby ordained and enacted by the authority of the same, That Gorgas street, from Cathedral street to Ignatius way, be graded, paved and curbed.

SECTION 2. The Mayor and the Director of the Department of Public Works are hereby authorized and directed to advertise, in accordance with the acts of Assembly of the Commonwealth of Pennsylvania, and the Ordinances of the said City of Pittsburgh relating thereto and regulating the same, for proposals for the grading, paving and curbing of said street between said points; the contract or contracts therefor to be let in the manner directed by the said Acts of Assembly and Ordinances; and the contract price or contract prices, if let in separate contracts, not to exceed the total sum of Eighteen Thousand Six Hundred ($18,600.00) dollars, which is the estimate of the whole costs as furnished by the Department of Public Works.

SECTION 3. The costs, damages and expenses of the same shall be assessed against and collected from properties specially benefited thereby, in accordance with the provisions of the Acts of Assembly of the Commonwealth of Pennsylvania relating thereto and regulating the same, and the City's share of said work to be chargeable to and payable from Code Account No. —, Peoples Bond Issue, 1928.

SECTION 4. That any Ordinance or part of Ordinance, conflicting with the provisions of this Ordinance, be and the same is hereby repealed so far as the same affects this Ordinance.

BILL NO. 2167.

AN ORDINANCE—Authorizing and directing the grading to a width of 36 feet, paving and curbing of Hampshire avenue, from Broadway to Cape May avenue; letting a contract therefor, and providing that the costs, damages and expenses of the same be assessed against and collected from property specially benefited thereby.

SECTION 1. Be it ordained and enacted by the City of Pittsburgh, in Council assembled, and it is hereby ordained and enacted by the authority of the same, That Hampshire avenue, from Broadway to Cape May avenue, be graded to a width of 36 feet, paved and curbed.

SECTION 2. The Mayor and the Director of the Department of Public Works are hereby authorized and directed to advertise, in accordance with the acts of Assembly of the Commonwealth of Pennsylvania, and the Ordinances of the said City of Pittsburgh relating thereto and regulating the same, for proposals for the grading to a width of 36 feet, paving and curbing of said street between said points; the contract or contracts therefor to be let in the manner directed by the said Acts of Assembly and Ordinances; and the contract price or contract prices, if let in separate contracts, not to exceed the total sum of Twenty-four Thousand ($24,000.00) dollars, which is the estimate of the whole costs as furnished by the Department of Public Works.

SECTION 3. The costs, damages and expenses of the same shall be assessed against and collected from properties specially benefited thereby, in accordance with the provisions of the Acts of Assembly of the Commonwealth of Pennsylvania relating thereto and regulating the same, and the City's share of said work to be chargeable to and payable from Code Account No. —, People's Bond Issue, 1928.

SECTION 4. That any Ordinance or part of Ordinance, conflicting with the provisions of this Ordinance, be and the same is hereby repealed so far as the same affects this Ordinance.

BILL NO. 2174.

AN ORDINANCE—Authorizing and directing the grading to a width of 52 feet, paving and curbing of Dearborn street, from North Atlantic avenue to North Pacific avenue, letting a contract therefor, and providing that the costs, damages and expenses of the same be assessed against and collected from property specially benefited thereby.

SECTION 1. Be it ordained and enacted by the City of Pittsburgh, in Council assembled, and it is hereby ordained and enacted by the authority of the same, That Dearborn street, from North Atlantic avenue to North Pacific avenue be graded to a width of 52 feet, paved and curbed.

SECTION 2. The Mayor and the Director of the Department of Public Works are hereby authorized and directed to advertise, in accordance with the acts of Assembly of the Commonwealth of Pennsylvania, and the Ordinances of the said City of Pittsburgh relating thereto and regulating the same, for proposals for the grading to a width of 52 feet, paving and curbing of said street between said points; the contract or contracts therefor to be let in the manner directed by the said Acts of Assembly and Ordinances; and the contract price or contract prices, if let in separate contracts, not to exceed the total sum of Thirty-two thousand three hundred ($32,300.00) dollars, which is the estimate of the whole costs as furnished by the Department of Public Works.

SECTION 3. The costs, damages and expenses of the same shall be assessed against and collected from properties specially benefited thereby, in accordance with the provisions of the Acts of Assembly of the Commonwealth of Pennsylvania relating thereto and regulating the same, and the City's share of said work to be chargeable to and payable from Code Account No. —, Peoples Bond Issue 1928.

SECTION 4. That any Ordinance or part of Ordinance, conflicting with the provisions of this Ordinance, be and the same is hereby repealed so far as the same affects this Ordinance.

BILL NO. 2175.

AN ORDINANCE—Authorizing and directing the grading, paving and curbing of Fisher street, from Gorgas street to Mountain street, letting a contract therefor, and providing that the costs, damages and expenses of the same be assessed against and collected from property specially benefited thereby.

SECTION 1. Be it ordained and enacted by the City of Pittsburgh, in Council assembled, and it is hereby ordained and enacted by the authority of the same, That Fisher street, from Gorgas street to Mountain street, be graded, paved and curbed.

SECTION 2. The Mayor and the Director of the Department of Public Works are hereby authorized and directed to advertise, in accordance with the acts of Assembly of the Commonwealth of Pennsylvania, and the Ordinances of the said City of Pittsburgh relating thereto and regulating the same, for proposals for the grading, paving and curbing of said street between said points; the contract or contracts therefor to be let in the manner directed by the said Acts of Assembly and Ordinances; and the contract price or contract prices, if let in separate contracts, not to exceed the total sum of Eighteen Thousand Six Hundred ($18,600.00) dollars, which is the estimate of the whole costs as furnished by the Department of Public Works.

SECTION 3. The costs, damages and expenses of the same shall be assessed against and collected from properties specially benefited thereby, in accordance with the provisions of the Acts of Assembly of the Commonwealth of Pennsylvania relating thereto and regulating the same, and the City's share of said work to be chargeable to and payable from Code Account No. —, Peoples Bond Issue 1928.

SECTION 4. That any Ordinance or part of Ordinance, conflicting with the provisions of this Ordinance, be and the same is hereby repealed so far as the same affects this Ordinance.

BILL NO. 2176.

AN ORDINANCE—Authorizing and directing the grading, paving and curbing of Trimble street, from Stayton street to Shadeland avenue; letting a contract therefor, and providing that the costs, damages and expenses of the same be assessed against and collected from property specially benefited thereby.

SECTION 1. Be it ordained and enacted by the City of Pittsburgh, in Council assembled, and it is here

Official—Pittsburgh 111

(Continued From Page Sixteen.)

...ell assembled, and it is hereby ...ined and enacted by the authority ...e same, that Yuba avenue, from ...lt street to Hunnell street, be ...raded, paved and curbed.

SECTION 2. The Mayor and the Director of the Department of Public Works are hereby authorized and directed to advertise, in accordance with the Acts of Assembly of the Commonwealth of Pennsylvania, and the Ordinances of said City of Pittsburgh relating thereto and regulating the same, for proposals for the grading, paving and curbing of said street between said points; the contract or contracts therefor to be let in the manner directed by the said Acts of Assembly and Ordinances; and the contract price or contract prices, if let in separate contracts, not to exceed the total sum of Thirty-five thousand six hundred ($35,600.00) dollars, which is the estimate of the whole costs as furnished by the Department of Public Works.

SECTION 3. The costs, damages and expenses of the same shall be assessed against and collected from properties specially benefited thereby, in accordance with the provisions of the Acts of Assembly of the Commonwealth of Pennsylvania relating thereto and regulating the same, and the City's share of said work be chargeable to and payable from Code Account No. —, People's Bond Issue, 1928.

SECTION 4. That any Ordinance or part of Ordinance, conflicting with the provisions of this Ordinance, be and the same is hereby repealed so far as the same affects this Ordinance.

BILL NO. 246

AN ORDINANCE—Authorizing and directing the grading to a width of 30 feet and 36 feet, paving and curbing of Boggston avenue, from Taft avenue to Warrington avenue, letting a contract therefor, and providing that the costs, damages and expenses of the same be assessed against and collected from property specially benefited thereby.

SECTION 1. Be it ordained and enacted by the City of Pittsburgh, in Council assembled, and it is hereby ordained and enacted by the authority of the same, That Boggston avenue, from Taft avenue to Warrington avenue, be graded to a width of 30 feet and 36 feet, paved and curbed.

SECTION 2. The Mayor and the Director of the Department of Public Works are hereby authorized and directed to advertise, in accordance with the Acts of Assembly of the Commonwealth of Pennsylvania, and the Ordinances of the said City of Pittsburgh relating thereto and regulating the same, for proposals for the grading and paving of said way between said points; the contract or contracts therefor to be let in the manner directed by the said Acts of Assembly and Ordinances; and the contract price or contract prices, if let in separate contracts, not to exceed the total sum of Seventeen thousand four hundred ($17,400.00) dollars, which is the estimate of the whole costs as furnished by the Department of Public Works.

SECTION 3. The costs, damages and expenses of the same shall be assessed against and collected from properties specially benefited thereby, in accordance with the provisions of the Acts of Assembly of the Commonwealth of Pennsylvania relating thereto and regulating the same, and the City's share of said work be chargeable to and payable from Code Account No. —, Peoples Bond Issue, 1928.

SECTON 4. That any Ordinance or part of Ordinance, conflicting with the provisions of this Ordinance, be and the same is hereby repealed so far as the same affects this Ordinance.

BILL NO. 318.

AN ORDINANCE—Authorizing and directing the grading and paving of Fitch way, from Wedgemere avenue to Flatbush avenue; letting a contract therefor, and providing that the costs, damages and expenses of the same be assessed against and collected from property specially benefited thereby.

SECTION 1. Be it ordained and enacted by the City of Pittsburgh, in Council assembled, and it is hereby ordained and enacted by the authority of the same, That Fitch way, from Wedgemere avenue to Flatbush avenue, be graded and paved.

SECTION 2. The Mayor and the Director of the Department of Public Works are hereby authorized and directed to advertise, in accordance with the Acts of Assembly of the Commonwealth of Pennsylvania, and the Ordinances of the said City of Pittsburgh relating thereto and regulating the same, for proposals for the grading to a width of 40 feet, paving and curbing of said street between said points; the contract or contracts therefor to be let in the manner directed by the said Acts of Assembly and Ordinances; and the contract price or contract prices, if let in separate contracts, not to exceed the total sum of Eleven Thousand Three Hundred ($11,300.00) dollars, which is the estimate of the whole costs as furnished by the Department of Public Works.

SECTION 3. The costs, damages and expenses of the same shall be assessed against and collected from properties specially benefited thereby, in accordance with the provisions of the Acts of Assembly of the Commonwealth of Pennsylvania relating thereto and regulating the same, and the City's share of said work be chargeable to and payable from Code Account No. —, People's Bond Issue, 1928.

SECTION 4. That any Ordinance or part of Ordinance, conflicting with the provision of this Ordinance, be and the same is hereby repealed so far as the same affects this Ordinance.

BILL NO. 329.

AN ORDINANCE—Authorizing and directing the grading to a width of 40 feet, paving and curbing of Crane avenue, from Tropical avenue to the City Line; letting a contract therefor, and providing that the costs, damages and expenses of the same be assessed against and collected from property specially benefited thereby.

SECTION 1. Be it ordained and enacted by the City of Pittsburgh, in Council assembled, and it is hereby ordained and enacted by the authority of the same, That Crane avenue, from Tropical avenue to the City Line be graded to a width of 40 feet, paved and curbed.

SECTION 2. The Mayor and the Director of the Department of Public Works are hereby authorized and directed to advertise, in accordance with the Acts of Assembly of the Commonwealth of Pennsylvania, and the Ordinances of the said City of Pittsburgh relating thereto and regulating the same, for proposals for the grading and paving of said street between said points; the contract or contracts therefor to be let in the manner directed by the said Acts of Assembly and Ordinances; and the contract price or contract prices, if let in separate contracts, not to exceed the total sum of Eleven Thousand Three Hundred ($11,300.00) dollars, which is the estimate of the whole costs as furnished by the Department of Public Works.

SECTION 3. The costs, damages and expenses of the same shall be assessed against and collected from properties specially benefited thereby, in accordance with the provisions of the Acts of Assembly of the Commonwealth of Pennsylvania relating thereto and regulating the same, and the City's share of said work be chargeable to and payable from Code Account No. —, People's Bond Issue, 1928.

SECTION 4. That any Ordinance or part of Ordinance, conflicting with the provisions of this Ordinance, be and the same is hereby repealed so far as the same affects this Ordinance.

NOTICE is hereby given that ordinances, copies of which are published herewith, were introduced in the Council of the City of Pittsburgh, on February 6, 1928, pursuant to the provisions of the several Acts of Assembly authorizing said City, without any petition of property owners, to open, widen, straighten, extend, vacate, grade, pave, curb, macadamize and otherwise improve streets and alleys, or parts thereof, within its limits, viz

BILL NO. 416.

AN ORDINANCE, authorizing and directing the grading and paving of Harcum way, from S. Twenty-fifth Street to S. Twenty-sixth Street; letting a contract therefor, and providing that the costs, damages and expenses of the same be assessed against and collected from property specially benefited thereby.

SECTION 1. Be it ordained and enacted by the City of Pittsburgh, in Council assembled, and it is hereby ordained and enacted by the authority of the same, That Harcum Way, from S. Twenty-fifth Street to S. Twenty-sixth Street be graded and paved.

SECTION 2. The Mayor and the Director of the Department of Public Works are hereby authorized and directed to advertise, in accordance with the Acts of Assembly of the Commonwealth of Pennsylvania, and the Ordinances of the said City of Pittsburgh relating thereto and regulating the same, for proposals for the grading and paving of said way between said points; the contract or contracts therefor to be let in the manner directed by the said Acts of Assembly and Ordinances; and the contract price or contract prices, if let in separate contracts, not to exceed the total sum of Eight thousand three hundred ($8,300.00) dollars, which is the estimate of the whole costs as furnished by the Department of Public Works.

SECTION 3. The costs, damages and expenses of the same shall be assessed against and collected from properties specially benefited thereby, in accordance with the provisions of the Acts of Assembly of the Commonwealth of Pennsylvania relating thereto and regulating the same, and the City's share of said work be chargeable to and payable from Code Account No. —, Peoples Bond Issue, 1928.

SECTON 4. That any Ordinance or part of Ordinance, conflicting with the provisions of this Ordinance, be and the same is hereby repealed so far as the same affects this Ordinance.

BILL NO. 417.

AN ORDINANCE—Authorizing and directing the grading, paving and curbing of Murdoch street, from Bartlett street to Beacon street, letting a contract therefor, and providing that the costs, damages and expenses of the same be assessed against and collected from property specially benefited thereby.

SECTION 1. Be it ordained and enacted by the City of Pittsburgh, in Council assembled, and it is hereby ordained and enacted by the authority of the same, That Murdoch street, from Bartlett street to Beacon street be graded, paved and curbed.

SECTION 2. The Mayor and the Director of the Department of Public Works are hereby authorized and directed to advertise, in accordance with the Acts of Assembly of the Commonwealth of Pennsylvania, and the Ordinances of the said City of Pittsburgh relating thereto and regulating the same, for proposals for the grading, paving and curbing of said street between said points; the contract or contracts therefor to be let in the manner directed by the said Acts of Assembly and Ordinances; and the contract price or contract prices, if let in separate contracts, not to exceed the total sum of Twenty-three thousand ($23,000.00) dollars, which is the estimate of the whole costs as furnished by the Department of Public Works.

SECTION 3. The costs, damages and expenses of the same shall be assessed against and collected from properties specially benefited thereby, in accordance with the provisions of the Acts of Assembly of the Commonwealth of Pennsylvania relating thereto and regulating the same, and the City's share of said work be chargeable to and payable from Code Account No. —, Peoples Bond Issue, 1928.

SECTION 4. That any Ordinance or part of Ordinance, conflicting with the provisions of this Ordinance, be and the same is hereby repealed so far as the same affects this Ordinance.

Notice is hereby given that ordinances, copies of which are published herewith, were introduced in Council of the City of Pittsburgh, on February 14, 1928, pursuant to the provisions of the several Acts of Assembly authorizing said City, without any petition of property owners to open, widen, straighten, extend, vacate, grade, pave, curb, macadamize and otherwise improve streets and alleys, or parts thereof, within its limits, viz:

BILL NO. 478.

AN ORDINANCE — Authorizing and directing the grading to a width of 30 feet, paving and curbing of Horton street, from Wylie avenue to the southerly terminus thereof, letting a contract therefor, and providing that the costs, damages and expenses of the same be assessed against and collected from property specially benefited thereby.

SECTION 1. Be it ordained and enacted by the City of Pittsburgh, in Council assembled, and it is hereby ordained and enacted by the authority of the same, That Horton street, from Wylie avenue to the southerly terminus thereof, be graded to a width of 30 feet, paved and curbed.

SECTION 2. The Mayor and the Director of the Department of Public Works are hereby authorized and directed to advertise, in accordance with the Acts of Assembly of the Commonwealth of Pennsylvania, and the Ordinances of the said City of Pittsburgh relating thereto and regulating the same, for proposals for the grading, paving and curbing of said street between said points; the contract or contracts therefor to be let in the manner directed by the said Acts of Assembly and Ordinances; and the contract price or contract prices, if let in separate contracts, not to exceed the total sum of Twenty Thousand Four Hundred ($20,400.00) Dollars, which is the estimate of the whole costs as furnished by the Department of Public Works.

SECTION 3. The costs, damages and expenses of the same shall be assessed against and collected from properties specially benefited thereby, in accordance with the provisions of the Acts of Assembly of the Commonwealth of Pennsylvania relating thereto and regulating the same, and the City's share of said work be chargeable to and payable from Code Account No. —, People's Bond Issue, 1928.

SECTION 4. That any Ordinance or part of Ordinance, conflicting with the provisions of this Ordinance, be and the same is hereby repealed so far as the same affects this Ordinance.

Notice is hereby given that ordinance, copy of which is published herewith, was introduced in the Council of the City of Pittsburgh, on March 5, 1928, pursuant to the provisions of the several Acts of Assembly authorizing said City, without petition to property owners, to open, widen, straighten, extend, vacate, grade, pave, curb, macadamize and otherwise improve streets and alleys, or parts thereof, within its limits, viz:

BILL NO. 694.

AN ORDINANCE—Authorizing and directing the grading and paving of Gold way, from Baum boulevard to Truro way and the construction of a storm sewer for the drainage thereof; letting a contract therefor, and providing that the costs, damages and expenses of the same be assessed against and collected from property specially benefited thereby.

SECTION 1. Be it ordained and enacted by the City of Pittsburgh, in Council assembled, and it is hereby ordained and enacted by the authority of the same, That Gold way, from Baum boulevard to Truro way, be graded and paved and a storm sewer constructed for the drainage thereof.

SECTION 2. The Mayor and the Director of the Department of Public Works are hereby authorized and directed to advertise, in accordance with the Acts of Assembly of the Commonwealth of Pennsylvania, and the Ordinances of the said City of Pittsburgh relating thereto and regulating the same, for proposals for the grading and paving of said street between said points and the construction of a storm sewer for the drainage thereof; the contract or contracts therefor to be let in the manner directed by the said Acts of Assembly and Ordinances; and the contract price or contract prices, if let in separate contracts, not to exceed the total sum of Ten Thousand Three Hundred ($10,300.00) dollars, which is the estimate of the whole costs as furnished by the Department of Public Works.

SECTION 3. The costs, damages and expenses of the same shall be assessed against and collected from properties specially benefited thereby, in accordance with the provisions of the Acts of Assembly of the Commonwealth of Pennsylvania relating thereto and regulating the same, and the City's share of said work be chargeable to and payable from Code Account No. —, People's Bond Issue, 1928.

SECTION 4. That any Ordinance or part of Ordinance, conflicting with the provisions of this Ordinance, be and the same is hereby repealed so far as the same affects this Ordinance.

NOTICE is hereby given that ordinances, copies of which are published herewith, were introduced in the Council of the City of Pittsburgh, on March 12th, 1928, pursuant to the provisions of the several Acts of Assembly authorizing said City, without petition of property owners, to open, widen, straighten, extend, vacate, grade, pave, curb, macadamize and otherwise improve streets and alleys, or parts thereof, within its limits, viz:

BILL NO. 771.

AN ORDINANCE, authorizing and directing the grading, paving and curbing of Oneida Street, from Virginia Avenue to Meta Street; letting a contract therefor, and providing that the costs, damages and expenses of the same be assessed against and collected from property specially benefited thereby.

SECTION 1. Be it ordained and enacted by the City of Pittsburgh, in Council assembled, and it is hereby ordained and enacted by the authority of the same, That Oneida Street, from Virginia Avenue to Meta Street, be graded, paved and curbed.

SECTION 2. The Mayor and the Director of the Department of Public Works are hereby authorized and directed to advertise, in accordance with the Acts of Assembly of the Commonwealth of Pennsylvania, and the Ordinances of the said City of Pittsburgh relating thereto and regulating the same, for proposals for the grading, paving and curbing of said street between said points; the contract or contracts therefor to be let in the manner directed by the said Acts of Assembly and Ordinances; and the contract price or contract prices, if let in separate contracts, not to exceed the total sum of Nineteen thousand ($19,000.00) dollars, which is the estimate of the whole costs as furnished by the Department of Public Works.

SECTION 3. The costs, damages and expenses of the same shall be assessed against and collected from properties specially benefited thereby, in accordance with the provisions of the Acts of Assembly of the Commonwealth of Pennsylvania relating thereto and regulating the same, and the City's share of said work be chargeable to and payable from Code Account No. —, Peoples Bond Issue, 1928.

SECTION 4. That any Ordinance or part of Ordinance, conflicting with the provisions of this Ordinance, be and the same is hereby repealed so far as the same affects this Ordinance.

NOTICE is hereby given that ordinances copies of which are published herewith, were introduced in the Council of the City of Pittsburgh on February 27, 1928, pursuant to the provisions of the several Acts of Assembly authorizing said City, without any petition of property owners, to open, widen, straighten, extend, vacate, grade, pave, curb, macadamize and otherwise improve streets and alleys, or parts thereof, within its limits, viz:

BILL NO. 819.

AN ORDINANCE—Authorizing and directing the grading and paving of Honora way, from Kennedy avenue to Marshall avenue; letting a contract therefor, and providing that the costs, damages and expenses of the same be assessed against and collected from property specially benefited thereby.

SECTION 1. Be it ordained and enacted by the City of Pittsburgh, in Council assembled, and it is hereby ordained and enacted by the authority of the same, That Honora way, from Kennedy avenue to Marshall avenue, be graded and paved.

SECTION 2. The Mayor and the Director of the Department of Public Works are hereby authorized and directed to advertise, in accordance with the Acts of Assembly of the Commonwealth of Pennsylvania, and the Ordinances of the said City of Pittsburgh relating thereto and regulating the same, for proposals for the grading and paving of said street between said points; the contract or contracts therefor to be let in the manner directed by the said Acts of Assembly and Ordinances; and the contract price or contract prices, if let in separate contracts, not to exceed the total sum of Five thousand one hundred ($5,100.00) dollars, which is the estimate of the whole costs as furnished by the Department of Public Works.

SECTION 3. The costs, damages and expenses of the same shall be assessed against and collected from properties specially benefited thereby, in accordance with the provisions of the Acts of Assembly of the Commonwealth of Pennsylvania relating thereto and regulating the same, and the City's share of said work be chargeable to and payable from Code Account No. —, People's Bond Issue, 1928.

SECTION 4. That any Ordinance or part of Ordinance, conflicting with the provisions of this Ordinance, be and the same is hereby repealed so far as the same affects this Ordinance.

Notice is hereby given that ordinance, copy of which is published herewith, was introduced in the Council of the City of Pittsburgh, on March 5, 1928, pursuant to the provisions of the several Acts of Assembly authorizing said City, without petition to property owners, to open, widen, straighten, extend, vacate, grade, pave, curb, macadamize and otherwise improve streets and alleys, or parts thereof, within its limits, viz:

BILL NO. 623.

AN ORDINANCE—Authorizing and directing the grading, paving and curbing of Fisk street, from Rowley street to Cabinet street, letting a contract therefor, and providing that the costs, damages and expenses of the same be assessed against and collected from property specially benefited thereby.

SECTION 1. Be it ordained and enacted by the City of Pittsburgh, in Council assembled, and it is hereby ordained and enacted by the authority of the same, That Fisk street, from Rowley street to Cabinet street be graded, paved and curbed.

SECTION 2. The Mayor and the Director of the Department of Public Works are hereby authorized and directed to advertise, in accordance with the Acts of Assembly of the Commonwealth of Pennsylvania, and the Ordinances of the said City of Pittsburgh relating thereto and regulating the same, for proposals for the grading, paving and curbing of said street between said points; the contract or contracts therefor to be let in the manner directed by the said Acts of Assembly and Ordinances; and the contract price or contract prices, if let in separate contracts, not to exceed the total sum of Six Thousand Nine Hundred ($6,900.00) dollars, which is the estimate of the whole costs as furnished by the Department of Public Works.

SECTION 3. The costs, damages and expenses of the same shall be assessed against and collected from properties specially benefited thereby, in accordance with the provisions of the Acts of Assembly of the Commonwealth of Pennsylvania relating thereto and regulating the same, and the City's share of said work be chargeable to and payable from Code Account No. —, People's Bond Issue, 1928.

SECTION 4. That any Ordinance or part of Ordinance, conflicting with the provisions of this Ordinance, be and the same is hereby repealed so far as the same affects this Ordinance.

Notice is hereby given that ordinance, copy of which is published herewith, was introduced in the Council of the City of Pittsburgh, on March 5, 1928, pursuant to the provisions of the several Acts of Assembly authorizing said City, without petition of property owners, to open, widen, straighten, extend, vacate, grade, pave, curb, macadamize and otherwise improve streets and alleys, or parts thereof, within its limits, viz:

BILL NO. 774.

AN ORDINANCE Authorizing and directing the grading to a width of 35 feet, paving and curbing of Hancock street, from Dobson street to Herron avenue, letting a contract therefor, and providing that the costs, damages and expenses of the same be assessed against and collected from property specially benefited thereby.

SECTION 1. Be it ordained and enacted by the City of Pittsburgh, in Council assembled, and it is hereby ordained and enacted by the authority of the same, That Hancock street, from Dobson street to Herron avenue, be graded to a width of 38 feet, paved and curbed.

SECTION 2. The Mayor and the Director of the Department of Public Works are hereby authorized and directed to advertise, in accordance with the Acts of Assembly of the Commonwealth of Pennsylvania, and the Ordinances of the said City of Pittsburgh relating thereto and regulating the same, for proposals for the grading and paving of said street between said points; the contract or contracts therefor to be let in the manner directed by the said Acts of Assembly and Ordinances; and the contract price or contract prices, if let in separate contracts, not to exceed the total sum of Five thousand one hundred ($5,100.00) dollars, which is the estimate of the whole costs as furnished by the Department of Public Works.

SECTION 3. The costs, damages and expenses of the same shall be assessed against and collected from properties specially benefited thereby, in accordance with the provisions of the Acts of Assembly of the Commonwealth of Pennsylvania relating thereto and regulating the same, and the City's share of said work be chargeable to and payable from Code Account No. —, People's Bond Issue, 1928.

SECTION 4. That any Ordinance or part of Ordinance, conflicting with the provisions of this Ordinance, be and the same is hereby repealed so far as the same affects this Ordinance.

NOTICE is hereby given that ordinances, copies of which are published herewith, were introduced in the Council of the City of Pittsburgh on March 19, 1928, pursuant to the provisions of the several acts of assembly authorizing said City, without any petition of property owners, to open, widen, straighten, extend, vacate, grade, pave, curb, macadamize and otherwise improve streets and alleys, or parts thereof, within its limits, viz:

BILL NO. 841.

AN ORDINANCE, authorizing and directing the grading to a width of 32 feet, paving and curbing of Smithton Street, from Westborn Street to Henley Street; letting a contract therefor, and providing that the costs, damages and expenses of the same be assessed against and collected from property specially benefited thereby.

SECTION 1. Be it ordained and enacted by the City of Pittsburgh, in Council assembled, and it is hereby ordained and enacted by the authority of the same, That Smithton street, from Westborn street to Henley street, be graded to a width of 32 feet, paved and curbed.

SECTION 2. The Mayor and the Director of the Department of Public Works are hereby authorized and directed to advertise, in accordance with the Acts of Assembey of the Commonwealth of Pennsylvania, and the Ordinances of the said City of Pittsburgh relating thereto and regulating the same, for proposals for the grading to a width of 32 feet, paving and curbing of said street between said points; the contract or contracts therefor to be let in the manner directed by the said Acts of Assembly and Ordinances; and the contract price or contract prices, if let in separate contracts, not to exceed the total sum of Forty-three thousand five hundred ($43,500.00) dollars, which is the estimate of the whole costs as furnished by the Department of Public Works.

SECTION 3. The costs, damages and expenses of the same shall be assessed against and collected from properties specially benefited thereby, in accordance with the provisions of the Acts of Assembly of the Commonwealth of Pennsylvania relating thereto and regulating the same, and the City's share of said work be chargeable to and payable from Code Account No. —, People's Bond Issue, 1928.

SECTION 4. That any Ordinance or part of Ordinance, conflicting with the provisions of this Ordinance, be and the same is hereby repealed so far as the same affects this Ordinance.

BILL NO. 771.

AN ORDINANCE, authorizing and directing the grading, paving and curbing of Oneida Street, from Virginia Avenue to Meta Street; letting a contract therefor, and providing that the costs, damages and expenses of the same be assessed against and collected from property specially benefited thereby.

SECTION 1. Be it ordained and enacted by the City of Pittsburgh, in Council assembled, and it is hereby ordained and enacted by the authority of the same, That Oneida Street, from Virginia Avenue to Meta Street, be graded, paved and curbed.

SECTION 2. The Mayor and the Director of the Department of Public Works are hereby authorized and directed to advertise, in accordance with the Acts of Assembly of the Commonwealth of Pennsylvania, and the Ordinances of the said City of Pittsburgh relating thereto and regulating the same, for proposals for the grading, paving and curbing of said street between said points; the contract or contracts therefor to be let in the manner directed by the said Acts of Assembly and Ordinances; and the contract price or contract prices, if let in separate contracts, not to exceed the total sum of Nineteen thousand ($19,000.00) dollars, which is the estimate of the whole costs as furnished by the Department of Public Works.

SECTION 3. The costs, damages and expenses of the same shall be assessed against and collected from properties specially benefited thereby, in accordance with the provisions of the Acts of Assembly of the Commonwealth of Pennsylvania relating thereto and regulating the same, and the City's share of said work be chargeable to and payable from Code Account No. —, Peoples Bond Issue, 1928.

SECTION 4. That any Ordinance or part of Ordinance, conflicting with the provisions of this Ordinance, be and the same is hereby repealed so far as the same affects this Ordinance.

BILL NO. 772.

AN ORDINANCE—Authorizing and directing the grading to widths of 31 feet and 32 feet, paving and curbing of Hollace street, from Wylie avenue to Webster avenue, letting a contract therefor, and providing that the costs, damages and expenses of the same be assessed against and collected from property specially benefited thereby.

SECTION 1. Be it ordained and enacted by the City of Pittsburgh, in Council assembled, and it is hereby ordained and enacted by the authority of the same, That Hollace street, from Wylie avenue to Webster avenue, be graded to widths of 31 feet and 32 feet, paved and curbed.

SECTION 2. The Mayor and the Director of the Department of Public Works are hereby authorized and directed to advertise, in accordance with the Acts of Assembly of the Commonwealth of Pennsylvania, and the Ordinances of the said City of Pittsburgh relating thereto and regulating the same, for proposals for the grading to widths of 31 feet and 32 feet, paving and curbing of said street between said points, the contract or contracts therefor to be let in the manner directed by the said Acts of Assembly and Ordinances, and the contract price or contract prices, if let in separate contracts, not to exceed the total sum of Thirty-six Thousand Eight Hundred ($36,800.00) Dollars, which is the estimate of the whole costs as furnished by the Department of Public Works.

SECTION 3. The costs, damages and expenses of the same shall be assessed against and collected from properties specially benefited thereby, in accordance with the provisions of the Acts of Assembly of the Commonwealth of Pennsylvania relating thereto and regulating the same, and the City's share of said work be chargeable to and payable from Code Account No. —, Peoples Bond Issue, 1928.

SECTION 4. That any Ordinance or part of Ordinance, conflicting with the provisions of this Ordinance, be and the same is hereby repealed so far as the same affects this Ordinance.

BILL NO. 776.

AN ORDINANCE—Authorizing and directing the grading and paving of Moultrie street, from Center avenue to south line of Reed street, and the construction of a storm sewer for the drainage thereof; letting a contract therefor, and providing that the costs, damages and expenses of the same be assessed against and collected from property specially benefited thereby.

SECTION 1. Be it ordained and enacted by the City of Pittsburgh, in Council assembled, and it is hereby ordained and enacted by the authority of the same, that Moultrie street, from Center avenue to south line of Reed street, be graded and paved, and a storm sewer constructed for the drainage thereof.

SECTION 2. The Mayor and the Director of the Department of Public Works are hereby authorized and directed to advertise, in accordance with the acts of Assembly of the Commonwealth of Pennsylvania, and the Ordinances of the said City of Pittsburgh relating thereto and regulating the same, for proposals for the grading and paving of said street between said points and the construction of a storm sewer for the drainage thereof; the contracts therefor to be let in the manner directed by the said Acts of Assembly and Ordinances; and the contract price or contract prices, if let in separate contracts, not to exceed the total sum of Ten Thousand Three Hundred ($10,300.00) dollars, which is the estimate of the whole costs as furnished by the Department of Public Works.

SECTION 3. The costs, damages and expenses of the same shall be assessed against and collected from properties specially benefited thereby, in accordance with the provisions of the Acts of Assembly of the Commonwealth of Pennsylvania relating thereto and regulating the same, and the City's share of said work be chargeable to and payable from Code Account No. —, People's Bond Issue, 1928.

SECTION 4. That any Ordinance or part of Ordinance, conflicting with the provisions of this Ordinance, be and the same is hereby repealed so far as the same affects this Ordinance.

NOTICE is hereby given that ordinances, copies of which are published herewith, were introduced in the Council of the City of Pittsburgh on March 19, 1928, pursuant to the provisions of the several acts of Assembly authorizing said City, without any petition of property owners, to open, widen, straighten, extend, vacate, grade, pave, curb, macadamize and otherwise improve streets and alleys, or parts thereof, within its limits, viz:

BILL NO. 841.

AN ORDINANCE, authorizing and directing the grading to a width of 32 feet, paving and curbing of Smithton Street, from Westborn Street to Henley Street; letting a contract therefor, and providing that the costs, damages and expenses of the same be assessed against and collected from property specially benefited thereby.

SECTION 1. Be it ordained and enacted by the City of Pittsburgh, in Council assembled, and it is hereby ordained and enacted by the authority of the same, That Smithton street, from Westborn street to Henley street, be graded to a width of 32 feet, paved and curbed.

SECTION 2. The Mayor and the Director of the Department of Public Works are hereby authorized and directed to advertise, in accordance with the Acts of Assembey of the Commonwealth of Pennsylvania, and the Ordinances of the said City of Pittsburgh relating thereto and regulating the same, for proposals for the grading to a width of 32 feet, paving and curbing of said street between said points; the contract or contracts therefor to be let in the manner directed by the said Acts of Assembly and Ordinances; and the contract price or contract prices, if let in separate contracts, not to exceed the total sum of Forty-three thousand five hundred ($43,500.00) dollars, which is the estimate of the whole costs as furnished by the Department of Public Works.

SECTION 3. The costs, damages and expenses of the same shall be assessed against and collected from properties specially benefited thereby, in accordance with the provisions of the Acts of Assembly of the Commonwealth of Pennsylvania relating thereto and regulating the same, and the City's share of said work be chargeable to and payable from Code Account No. —, People's Bond Issue, 1928.

SECTION 4. That any Ordinance or part of Ordinance, conflicting with the provisions of this Ordinance, be and the same is hereby repealed so far as the same affects this Ordinance.

BILL NO. 771.

AN ORDINANCE, authorizing and directing the grading, paving and curbing of Oneida Street, from Virginia Avenue to Meta Street; letting a contract therefor, and providing that the costs, damages and expenses of the same be assessed against and collected from property specially benefited thereby.

SECTION 1. Be it ordained and enacted by the City of Pittsburgh, in Council assembled, and it is hereby ordained and enacted by the authority of the same, That Oneida Street, from Virginia Avenue to Meta Street, be graded, paved and curbed.

SECTION 2. The Mayor and the Director of the Department of Public Works are hereby authorized and directed to advertise, in accordance with the Acts of Assembly of the Commonwealth of Pennsylvania, and the Ordinances of the said City of Pittsburgh relating thereto and regulating the same, for proposals for the grading, paving and curbing of said street between said points; the contract or contracts therefor to be let in the manner directed by the said Acts of Assembly and Ordinances; and the contract price or contract prices, if let in separate contracts, not to exceed the total sum of Twenty-three thousand ($23,000.00) dollars, which is the estimate of the whole costs as furnished by the Department of Public Works.

SECTION 3. The costs, damages and expenses of the same shall be assessed against and collected from properties specially benefited thereby, in accordance with the provisions of the Acts of Assembly of the Commonwealth of Pennsylvania relating thereto and regulating the same, and the City's share of said work be chargeable to and payable from Code Account No. —, Peoples Bond Issue, 1928.

SECTION 4. That any Ordinance or part of Ordinance, conflicting with the provisions of this Ordinance, be and the same is hereby repealed so far as the same affects this Ordinance.

BILL NO. 772.

AN ORDINANCE—Authorizing and directing the grading to widths of 31 feet and 32 feet, paving and curbing of Hollace street, from Wylie avenue to Webster avenue, letting a contract therefor, and providing that the costs, damages and expenses of the same be assessed against and collected from property specially benefited thereby.

SECTION 1. Be it ordained and enacted by the City of Pittsburgh, in Council assembled, and it is hereby ordained and enacted by the authority of the same, That Hollace street, from Wylie avenue to Webster avenue, be graded to widths of 31 feet and 32 feet, paved and curbed.

SECTION 2. The Mayor and the Director of the Department of Public Works are hereby authorized and directed to advertise, in accordance with the Acts of Assembly of the Commonwealth of Pennsylvania, and the Ordinances of the said City of Pittsburgh relating thereto and regulating the same, for proposals for the grading to widths of 31 feet and 32 feet, paving and curbing of said street between said points, the contract or contracts therefor to be let in the manner directed by the said Acts of Assembly and Ordinances, and the contract price or contract prices, if let in separate contracts, not to exceed the total sum of Thirty-six Thousand Eight Hundred ($36,800.00) Dollars, which is the estimate of the whole costs as furnished by the Department of Public Works.

SECTION 3. The costs, damages and expenses of the same shall be assessed against and collected from properties specially benefited thereby, in accordance with the provisions of the Acts of Assembly of the Commonwealth of Pennsylvania relating thereto and regulating the same, and the City's share of said work be chargeable to and payable from Code Account No. —, People's Bond Issue, 1928.

SECTION 4. That any Ordinance or part of Ordinance, conflicting with the provisions of this Ordinance, be and the same is hereby repealed so far as the same affects this Ordinance.

BILL NO. 774.

AN ORDINANCE Authorizing and directing the grading to a width of 35 feet, paving and curbing of Hancock street, from Dobson street to Herron avenue, letting a contract therefor, and providing that the costs, damages and expenses of the same be assessed against and collected from property specially benefited thereby.

SECTION 1. Be it ordained and enacted by the City of Pittsburgh, in Council assembled, and it is hereby ordained and enacted by the authority of the same, That Hancock street, from Dobson street to Herron avenue, be graded to a width of 38 feet, paved and curbed.

SECTION 2. The Mayor and the Director of the Department of Public Works are hereby authorized and directed to advertise, in accordance with the acts of Assembly of the Commonwealth of Pennsylvania, and the Ordinances of the said City of Pittsburgh relating thereto and regulating the same, for proposals for the grading and paving of said street between said points; the contract or contracts therefor to be let in the manner directed by the said Acts of Assembly and Ordinances; and the contract price or contract prices, if let in separate contracts, not to exceed the total sum of Five thousand one hundred ($5,100.00) dollars, which is the estimate of the whole costs as furnished by the Department of Public Works.

SECTION 3. The costs, damages and expenses of the same shall be assessed against and collected from properties specially benefited thereby, in accordance with the provisions of the Acts of Assembly of the Commonwealth of Pennsylvania relating thereto and regulating the same, and the City's share of said work be chargeable to and payable from Code Account No. —, People's Bond Issue, 1928.

SECTION 4. That any Ordinance or part of Ordinance, conflicting with the provisions of this Ordinance, be and the same is hereby repealed so far as the same affects this Ordinance.

BILL NO. 776.

AN ORDINANCE—Authorizing and directing the grading and paving of Moultrie street, from Center avenue to south line of Reed street, and the construction of a storm sewer for the drainage thereof; letting a contract therefor, and providing that the costs, damages and expenses of the same be assessed against and collected from property specially benefited thereby.

SECTION 1. Be it ordained and enacted by the City of Pittsburgh, in Council assembled, and it is hereby ordained and enacted by the authority of the same, that Moultrie street, from Center avenue to south line of Reed street, be graded and paved, and a storm sewer constructed for the drainage thereof.

SECTION 2. The Mayor and the Director of the Department of Public Works are hereby authorized and directed to advertise, in accordance with the acts of Assembly of the Commonwealth of Pennsylvania, and the Ordinances of the said City of Pittsburgh relating thereto and regulating the same, for proposals for the grading and paving of said street between said points and the construction of a storm sewer for the drainage thereof; the contracts therefor to be let in the manner directed by the said Acts of Assembly and Ordinances; and the contract price or contract prices, if let in separate contracts, not to exceed the total sum of Ten Thousand Three Hundred ($10,300.00) dollars, which is the estimate of the whole costs as furnished by the Department of Public Works.

SECTION 3. The costs, damages and expenses of the same shall be assessed against and collected from properties specially benefited thereby, in accordance with the provisions of the Acts of Assembly of the Commonwealth of Pennsylvania relating thereto and regulating the same, and the City's share of said work be chargeable to and payable from Code Account No. —, People's Bond Issue, 1928.

SECTION 4. That any Ordinance or part of Ordinance, conflicting with the provisions of this Ordinance, be and the same is hereby repealed so far as the same affects this Ordinance.

BILL NO. 774.

AN ORDINANCE Authorizing and directing the grading to a width of 35 feet, paving and curbing of Hancock street, from Dobson street to Herron avenue, letting a contract therefor, and providing that the costs, damages and expenses of the same be assessed against and collected from property specially benefited thereby.

SECTION 1. Be it ordained and enacted by the City of Pittsburgh, in Council assembled, and it is hereby ordained and enacted by the authority of the same, That Hancock street, from Dobson street to Herron avenue, be graded to a width of 38 feet, paved and curbed.

SECTION 2. The Mayor and the Director of the Department of Public Works are hereby authorized and directed to advertise, in accordance with the acts of Assembly of the Commonwealth of Pennsylvania, and the Ordinances of the said City of Pittsburgh relating thereto and regulating the same, for proposals for the grading and paving of said street between said points; the contract or contracts therefor to be let in the manner directed by the said Acts of Assembly and Ordinances; and the contract price or contract prices, if let in separate contracts, not to exceed the total sum of Five thousand one hundred ($5,100.00) dollars, which is the estimate of the whole costs as furnished by the Department of Public Works.

SECTION 3. The costs, damages and expenses of the same shall be assessed against and collected from properties specially benefited thereby, in accordance with the provisions of the Acts of Assembly of the Commonwealth of Pennsylvania relating thereto and regulating the same, and the City's share of said work be chargeable to and payable from Code Account No. —, People's Bond Issue, 1928.

SECTION 4. That any Ordinance or part of Ordinance, conflicting with the provisions of this Ordinance, be and the same is hereby repealed so far as the same affects this Ordinance.

BILL NO. 776.

AN ORDINANCE—Authorizing and directing the grading and paving of Moultrie street, from Center avenue to south line of Reed street, and the construction of a storm sewer for the drainage thereof; letting a contract therefor, and providing that the costs, damages and expenses of the same be assessed against and collected from property specially benefited thereby.

SECTION 1. Be it ordained and enacted by the City of Pittsburgh, in Council assembled, and it is hereby ordained and enacted by the authority of the same, that Moultrie street, from Center avenue to south line of Reed street, be graded and paved, and a storm sewer constructed for the drainage thereof.

SECTION 2. The Mayor and the Director of the Department of Public Works are hereby authorized and directed to advertise, in accordance with the acts of Assembly of the Commonwealth of Pennsylv

Cook-Coos by Ted Cook

(Copyright, 1928.)

If you don't think the farmer has a tough time of it, contemplate the following item from the Bonne Terre, Missouri, Star-News-Register:

All of the children and relatives of Mr. and Mrs. John Tenholder were present at the celebration of their golden wedding anniversary. Dinner was served to over 200 people, a 450-pound young beef and a 225-pound young hog, an uncountable number of chickens, bushels of potatoes, case after case of canned goods, 56 big cakes, 126 pies, 150 loaves of bread and all of the other necessary eatables were prepared for the meal.

* * *

Height of something or other—

A straw vote on Presidential candidates in a New York night club.

* * *

MAIL ORDER DEPARTMENT

After all, there's nothing like a collapsible vest pocket drinking cup as a gift to the Boy Scout or the busy business man. We have some very nice ones, which can also be used for radiator caps or gum cuspidors. Fritz Tidden has carried one of these as a watch charm for 11 years. Price, $1.89, or sell ten packages of hypodermic needles.

* * *

I'd decorate
With oozy mud
The breezy guy
Who calls me Bud.

* * *

Newspaper headline—

POLICE TWICE RAID HOME TO OBTAIN BEER.

That's carrying the thing a little too far.

* * *

I like your style of beauty, dear,
I like your style of dressing;
But, oh, my love, I do not like
Your chronic style of yessing.

* * *

Add definitions—

A husband is a frustrated bachelor.

* * *

You can say this for a cafeteria—there's no mystery about how to get a second pad of butter.

Continued Story
"LONDON SOCIETY"

WHAT HAS GONE BEFORE
—You'd be surprised.

"THE STRAY LAMB"

SIR HARRY DUNCASTER became more distracted every day, although his manner toward his wife, Elsie De Vaux, continued kind as usual. Elsie secretly hoped that the fair enchantress, Miss ———, would cease her attentions toward Harry.

Elsie's heart could not be deceived. It was not "business" that kept him so often from his hearthstone. No, she had twice, thrice, heard him murmur the bright stranger's name in his dreams.

But no word fell from her lips to remind him of all this faithless heart-wandering. Elsie was more studious than ever for her husband's comfort. She never upbraided; never questioned. He went and came as he liked.

Still it was telling fast, this secret sorrow, upon the patient little wife. There was a pallor on her cheek that told its own story, or would have done so to eyes less blind than Harry's.

(Continued Monday.)

* * *

And then there's the Scotchman who wrote to the telephone company and complained because he put a nickel in the pay 'phone and didn't get any gum.

* * *

Sir—

The honeymoon is over when the bride confides to the groom that the man at the next table is trying to flirt with her and he tells her that she only imagines it.

Marjorie Lynam.

* * *

FAMOUS LAST WORDS
I like to hum along with the orchestra.

The Thimble Theater

BEHIND THE SCENE

SAY, HAM- HAVE YOU GOT ANOTHER SWEETY- TELL ME, WILL YA?
I'LL TELL YA NOTHIN'
THINK YOU'RE SMART DONTCHA? WELL I'LL FIND OUT!
HE DIDN'T NOTICE THE THREE HOLES IN MY SKIRT
AND HE DOESN'T KNOW THAT I'M A NATURAL BORN "SHE" DETECTIVE
MY DISGUISE IS PERFECT I CAN TRAIL HIM ANY-WHERE AND HE'LL NEVER KNOW ME
8-4

Doesn't Know.

"Do you believe that kissing is infectious?"

"I don't know. I've never—"

"You've never been kissed?"

"No. I've never been ill!"

Dumb.

"My dear, he looked so stupid when he proposed to me."

"Well, darling, look at the stupid thing he was doing."

Merely Margy. An Awfully Sweet Girl —:— *Story by Lloyd Mayer* —:— By John Held, Jr.

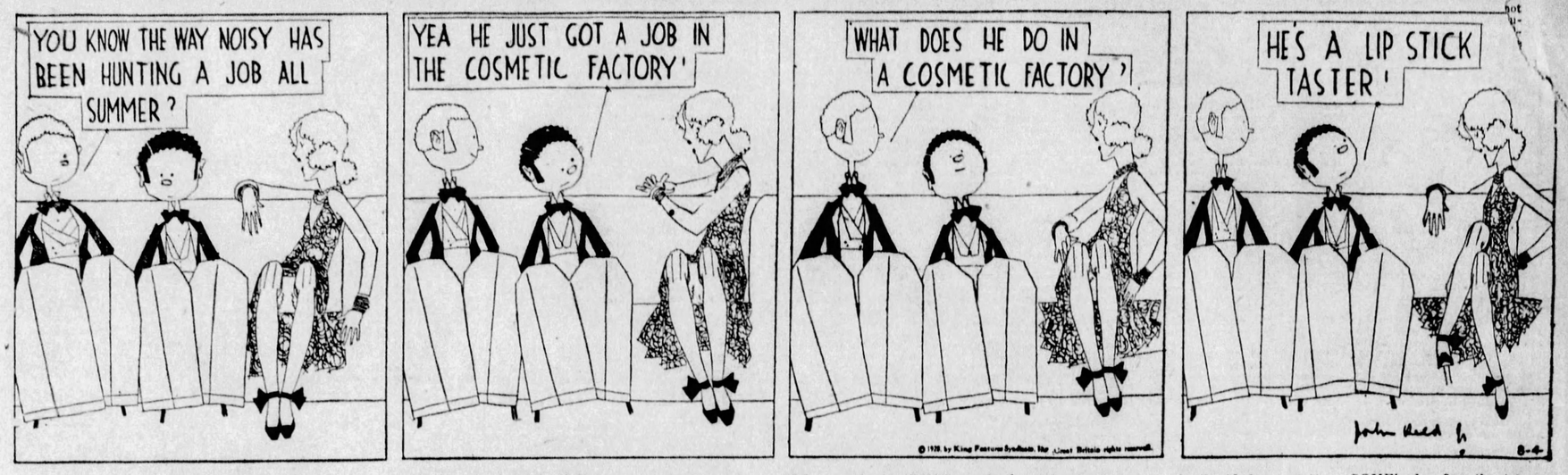
YOU KNOW THE WAY NOISY HAS BEEN HUNTING A JOB ALL SUMMER?
YEA HE JUST GOT A JOB IN THE COSMETIC FACTORY'
WHAT DOES HE DO IN A COSMETIC FACTORY?
HE'S A LIP STICK TASTER'
John Held Jr. 8-4
© 1928, by King Features Syndicate, Inc. (Great Britain rights reserved.)

"My dear, I'm all-of-a-BIB-and-TUCKer, no less! I mean I'm comPLETEly BAFfled and nonPLUSSED because WHAT do you s'POSE? Well, ANYways, my dear, I was sitting HEAVily on the conNUbial COUCH effect with ARab and that odd soul PHWEN the other evening, my dear, and somebody said something about NOISy, whereupon PHWHEN said he'd been madly hunting a JOB all Summer, my dear, and ARab said he'd GOTten one in the cosMETic factory—can you BEAR it, my dear? REALly, my dear, I was TOO imPRESSED so I asked VAGUELy what on EARTH he DID in a cosMETic factory, my dear, and ARab said he was a LIP-stick taster! HONestly, my dear, CAN you BEAR it? I mean the iDEA of NOISy of ALL people for THAT sort of a job gives me VIolent hysTERics because, my dear, you KNOW how inSANEly BASHful NOIsy is, my dear? I mean I HONestly can't think of a girl he's kissed in YEARS and I mean I should think a LIP-stick taster would sort of have to be UP on all the new FLAVors. I mean the whole iDEA makes me VIolently ill, ANYways, but I should think that while they were aBOUT it they'd have gotten SOMEbody for the job who'd had some RED-hot exPErience, do you know what I mean? But I bet you ANYthing Noisy any MINute now will be GROping BLINDfoldedly round in SCIentific TESTS kissing everybody in an attempt to pick 'IT-sticks' or whatever odd brand his factory makes—I mean I ACtually DO!"

(Copyright, 1928, King Features Syndicate, Inc.)

BARNEY GOOGLE AND SPARK PLUG — A Fast Freight for Fright

SAY!!
LISSEN, BROTHER. YOU'RE GONNA DO AS I SAY! AFTER THE FIGHT IS OVER YOU CAN BE YOUR OWN BOSS, BUT RIGHT NOW YOU'RE GONNA TAKE YOUR ORDERS FROM ME
I'M NOT GOING TO MAKE A WRECK OUTTA MYSELF JUST 'CAUSE A LOT OF GUYS HAVE BUTTED INTO MY PERSONAL AFFAIRS AND LAID A LOT OF DOUGH ON ME - GET OUT OF HERE AND LEAMME ALONE.
I'LL HANDLE THAT GUY KLOTZ MYSELF!!!
COME WIT ME. I GOT SUMP'N 'AT'LL INTEREST YOU.
THESE GENTLEMEN ARE YOUR SPARRING PARTNERS AND I EXPECT YOU TO MURDER EACH ONE OF 'EM - CLANCY, YOU'RE FIRST!
?
2
3
DEBECK 8-4
© 1928, by King Features Syndicate, Inc. Great Britain rights reserved.

THE NEBBS — The Culprit

YOU COME IN HERE AND TELL THE TRUTH- SHE AINT GOING TO HAVE YOU ARRESTED 'CAUSE A FEW YEARS AGO SHE MIGHTA DONE WHAT YOU DID IF SHE COULD HAVE BEEN NEAR ENOUGH TO JEWELS!!
DRAGGING IN ANOTHER THIEF? IT'S THE BIG PARADE!
THIS IS THE GIRL THAT STOLE THE RINGS AND I DON'T BLAME HER- FLASHING BIG DIAMONDS IN HER FACE - HER GETTIN' $700 A WEEK AND BOARD AND WEAK AND ANAEMIC TIPS!!
I'M GOING TO PACK UP AND GET OUT OF HERE- EVERYBODY IS TAKING THE THIEVING HONORS AWAY FROM THE OTHER- I WOULDN'T BE SURPRISED IF THEY'D HOLD A THIEF CONTEST HERE - I'M GOING HOME!
AND I CALLED MR FLINT CONTEMPTIBLE- WHY DO YOU SUPPOSE HE TOOK THE BLAME WHEN HE THOUGHT I WAS GUILTY?
BECAUSE HE'S A MAN- HE HAS SEEN ALL KINDS OF LIFE TO MAKE HIM HUMAN AND I GUESS HE FIGURED NO ONE THINKS HIM HONEST AND HE HAD NOTHING TO LOSE- HE'S BEEN MIGHTY LONESOME TRYING TO BE GOOD!
NOW THAT MISS BLACK KNOWS THAT ROCKNEY FLINT WAS INNOCENT AND TOOK THE BLAME FOR HER! WILL SHE FIND OUT THE REAL REASON ?
8-4
(Copyright, 1928, by The Bell Syndicate, Inc.) Trade Mark Reg. U. S. Pat. Office
G A Carlson

ELLA CINDERS — Didn't We Tell You?

Blackie wandered away—Ella's looking for him—two sinister Chinamen told her they knew where he was—
LITTEE BOY GO IN THERE, MISSEE— WE SEE HIM!
BLACKIE!
東標ン
HELP!
ODEARODEARODEAR! We just knew something dreadful was going to happen! What dangers and perils does our poor Ella face now????

DUMB DORA — It's No Good Now

HERE I AM PAYING YOU CHUMPS BIG MONEY TO HELP ME WIN THIS CASE AND NEITHER OF YOU HAS DONE AS MUCH AS A CONGRESSMAN ON A VACATION
I CAN'T GET THAT LETTER YOU WANT-- SHE KEEPS IT IN HER STOCKING
DON'T WORRY, IT'S IN THE BAG
HERE'S THE LETTER -- I PAID BABE $50 FOR IT -- IT'S WORTH THAT MUCH TO YOU, ISN'T IT, ROD?
WELL WIN THE SUIT NOW
WHILE YOU FELLOWS WERE ARGUING YESTERDAY I WENT OVER AND BOUGHT IT FROM HER
WHY DIDN'T YOU GIVE IT TO ME THEN -YOU KNOW HOW IT'S BEEN WORRYING ME
I HAD TO LEAVE IT WITH HER OVERNIGHT SO SHE COULD HAVE PHOTOGRAPHIC COPIES MADE OF IT
© 1928, by Newspaper Feature Service, Inc. Great Britain rights reserved.
8-4
CHIC YOUNG

A Complete Novel Every Sunday—by World Famous Authors in The Pittsburgh Sun-Telegraph

BRINGING UP FATHER — It's Ordered

WELL-I LIKE-
SHUT UP-DON'T YOU DARE TO MENTION CORNED BEEF AND CABBAGE AGAIN. WE ARE GOING TO A SWELL RESTAURANT AND I'LL ORDER FOR YOU.
SPINACH A LA FOCH.
SORRY. MADAM BUT WE HAVE IT NOT TO-DAY.
I'D LIKE SOME BREAD A LA RYE.
© 1928 by Int'l Feature Service, Inc. Great Britain rights reserved.
GRACIOUS-I DON'T SEEM TO LIKE ANYTHING YOU HAVE-JUST WHAT DO YOU RECOMMEND?
WELL TO-DAY YOU KNOW WE SPECIALIZE IN CORNED BEEF AND CABBAGE.
FINE-KEEP BRINGIN' IT IN UNTIL I TELL YOU TO STOP.
VERY GOOD SIR.
8-4

TILLIE THE TOILER — A Mutual Understanding

SEND A TAXI OUT TO THE JONES' COTTAGE AT CAMP PINOCHE RIGHT AWAY
I GUESS MR. WHIPPLE IS LEAVING, MA
IT'S ABOUT TIME
Great Britain rights reserved. © 1928, by King Features Syndicate, Inc.
GOOD-BYE, TILLIE
GOOD-BYE, MR. WHIPPLE AND THANKS A LOT FOR DROPPING IN ON US-YOU HAVE NO IDEA HOW WONDERFUL IT HAS BEEN FOR ME TO HAVE YOU HERE. YOU'RE A DEAR FOR COMING
DID YOU NOTICE MR. WHIPPLE'S PUZZLED EXPRESSION? HE DOESN'T KNOW WHAT IT'S ALL ABOUT
I GUESS I HAD THE SAME PROBLEMS WHEN I WAS A GIRL AND I THINK I SOLVED THEM IN ABOUT THE SAME WAY
THEN YOU UNDERSTAND ME, MUMSY. I'M SO HAPPY NOW THAT TED AND STAN HAVE MADE UP WITH ME. AND MR. WHIPPLE HELPED BRING IT ABOUT
DON'T BE TOO SERIOUS ABOUT FAIR-WEATHER FRIENDS, DEAR. THEY'RE NOT LASTING
RUSS WESTOVER
8-4

POLLY AND HER PALS — Paw Saw Too Much

WHY DON'T THE DINING-ROOM OPEN? IT'S DINNER TIME, AIN'T IT?
WHY, ER, YEH! SUTTINLY! I'LL GO 'ROUND THE BACK WAY AN' SEE!
WOT THA'-?
P-ST, PAW! PULL UP A CHAIR!
STRAWBERRY SHORTCAKE, AGAIN, T'DAY.
AN' FER ONCE WE FIGGERED WE'D BEAT THE MOB, TO IT!
THEM DOORS SORTA SPOILS MY APPETITE, ASH. I'VE SAW WOTS ON THE OTHER SIDE OF 'EM!
CLIFF STERRETT
8-4

PETTING PATTY — Secrets

PATTY THE TIME IS DRAWING NEAR FOR YOUR ENGAGEMENT TO ME TO BE ANNOUNCED!
OH-TEDDY!
DON'T WORRY PETER OL' FELLA-SHE'SH GON' STAY 'NGAZGED TUSS. STOO, IFFA HAFTA MUSS UPPIZ HAIR AN UNTIE HIS TIE!
WE'VE GOT TO DO SOMETHING, TUBBY!
BUZZ-BUZZ-WHISPER-HIC!-BUZZ-WHISPER-BUZZ-ZZ-ZZ-BUZZ-Z-Z-HIC! BUZZ!! HIC!??
TUBBY! DO YOU THINK WE CAN GET AWAY WITH THAT?!
POOR INNOCENT LITTLE PATTY!
SORRY TO MAKE YOU WAIT TILL MONDAY!
8-4

THE BUNGLE FAMILY — His Master's Snap

WELL, OF ALL THINGS! GEORGE BUNGLE, IS THAT MAN NEXTDOOR SNAPPING HIS FINGERS AND WHISTLING AT YOU AS THOUGH YOU WERE A LITTLE POODLE DOG! SUCH NERVE!
OH BUNGLE! HEY, MY MAN RUN OVER HERE. AND HURRY!
OH, WELL I GUESS HE WANTS TO ASK ME SOMETHING ABOUT THE BUSINESS. I'LL JUST STEP OVER THERE AND—
NO YOU WON'T! YOU'RE NO SLAVE! DON'T BE AFRAID TO HAVE AT LEAST A LITTLE DIGNITY. ISN'T IT JUST AS EASY FOR HIM TO RUN OVER HERE AS FOR YOU TO RUN OVER THERE!
WELL YES, BUT BUSINESS IS BUSINESS AND—
SELF RESPECT IS SELF RESPECT TOO. DO YOU THINK I'M GOING TO LET THAT WOMAN HAVE THE SATISFACTION OF SEEING MY HUSBAND SCRAPE AND BOW TO HER HUSBAND? NO SIR!
OH I'LL ADMIT THERE'S TWO SIDES TO IT BUT—
NO SIR! YOU STAY RIGHT HERE! LET HIM WHISTLE AND SNAP HIS FINGERS UNTIL HE'S TIRED OF IT. THE IDEA! I KNOW THAT SHE'S THE ONE WHO PUT HIM UP TO THIS. SUCH NERVE!
HEY BUNGLE! WH-IRRT!

JUST KIDS — The Mysterious Note

MR. STEBBINS WENT TO THE BACK DOOR THINKING LITTLE PAT HAD RUNG THE BELL
THAT'S FUNNY! I OPENED THE DOOR AND NOBODY WAS THERE!
WELL-THE BELL CERTAINLY RANG
LET'S LOOK AGAIN
I WONDER IF THE LITTLE RASCAL IS HIDING TO SCARE US
SEE—THERE'S NOBODY THERE!
LOOK-THERE'S A NOTE ON THE STEP!
WHAT DOES IT SAY?
WHAT IS IN THE NOTE— AND WHERE IS LITTLE PAT
? ?
R. CARTER
8-4

Today's Cross-Word Puzzle

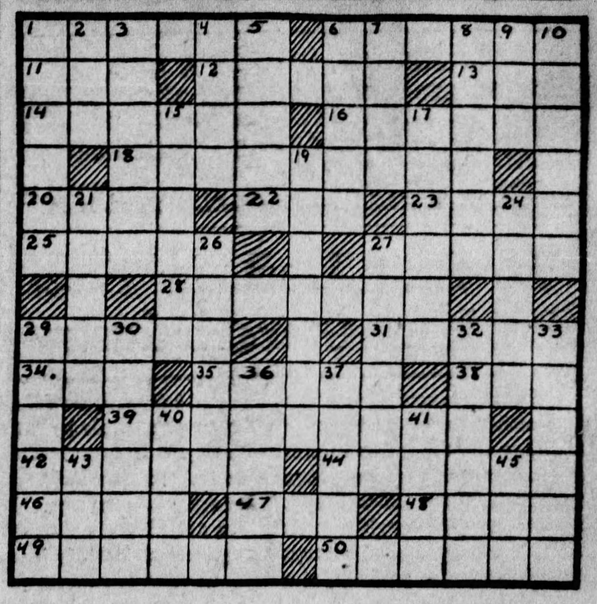

HORIZONTAL

1—to cater to another
6—intervals between objects
11—under an obligation
12—vacillate
13—fodder
14—stewards of estates (Scot.)
16—electors
18—offend
20—one who exercises a privilege
22—Japanese coin
23—suffix, giving inceptive force to verbs
25—summer drinks
27—hot aqueous vapor
28—vari-colored jewel (pl.)
29—song
31—absolve
34—before
35—formal habitation
38—beverage
39—having no coast
42—silk cloth (pl.)
44—engraved by acidulous process
46—evident
47—type of poem
48—a Japanese race
49—to blush
50—large dish

VERTICAL

1—having pores
2—veneration
3—required
4—female sheep (pl.)
5—grates
6—a number
7—Pacific sail canoe
8—coagulated curd of milk
9—part of the head
10—method
15—termagant
17—dangerous foreign insect
19—resembling the king of beasts
21—produced by the sun
24—carping argument
26—large food fish
27—roadway
29—official critic
30—reposed
32—used in golf
33—hard muscular tissue
36—malicious firing
37—snow and rain
40—female stag
41—cicatrix
43—mimic
45—suffix—denoting hydrocarbon

Herewith is the solution to yesterday's puzzle:

A	C	E		L	E	W	I	S		M	E	T
D	O	V	E		M	O	R	O		A	D	O
E	B	E	R	T		N	I	L		R	I	G
	R	O	A	D		S	O	R	A	T	A	
D	R	E	S	D	E	N		M	A	T		
E	A	S	E		C	O	L	O	N		P	R
A	R	T		D	A	M	O	N		G	E	E
R	E		M	E	Y	E	R		S	E	R	B
		H	U	M		S	I	B	E	R	I	A
B	R	E	M	E	N		S	I	A	M		
E	A	R		T	I	E		D	R	A	M	A
A	G	O		E	L	B	A		S	N	A	P
R	E	D		R	E	B	E	L		Y	E	T

(Copyright, 1928, King Features Syn., Inc.)

Krazy Kat

IT WORKS BOTH WAYS

YOU SEEM QUITE WORRIED SIR
I AM WORRIED - THOSE FIVE KITTENS AND THAT KRAZY KAT THAT MY SON MARMADUKE, HAS ADOPTED ARE WEARING ME DOWN
THE COST OF THEIR FEED AND UPKEEP. HEH?
YES, AND BESIDES THAT - I'M GETTING THIN -
YES, SIR, I HAVE NOTICED THAT THE WORRY IS MAKING YOU THIN - BUT STILL THINGS IS BEING EVENED UP
WHAT DO YOU MEAN EVENED UP?
THEY ARE ALL GETTING FAT, SIR
HERRIMAN
8-4

Real Optimist

"What is your definition of an optimist?"

"A fellow who looks at his shirt just back from the laundry, and says, 'Well, we needed lace curtains, anyway.'"

Quick Work.

New Motorist: "What will it cost me to have my car mended?"

Garage Proprietor: "What's the matter with it?"

"I don't know."

"Twelve pounds."

Pugnacious.

It was a wordy fight, and the little man gave his parting shot.

"The sooner," he said, emphatically, "I never see your face again the better it will be for both of us when we meet."

Not Enough Bricks.

"Hi" shouted O'Kelly to a bricklayer on the scaffold above him, "throw me a brick down!"

"Phwat for?" demanded the bricklayer.

"Well," explained O'Kelly, "don't I need one more brick to fill this hod I'm bringing up?"

Doesn't Matter.

Mrs. Brown (tearfully): "I'm so sorry, dear, I meant this to be a cottage pudding, but it wouldn't rise."

Young Hubby: "That's all right, sweetest. Lets just call it a flat pudding."

No Plumbing.

Suitor: "When I'm away from Evadne, I plumb the uttermost depths of despair."

Father: "Well, I don't want my daughter to marry a plumber!"

WHY PITTSBURGH IS GREAT
Purchasing Power Nearly Billion a Month

Pittsburgh Sun-Telegraph

BE A PITTSBURGH BOOSTER
To Your Friends in Other Cities

SATURDAY, AUGUST 4, 1928

Established 1927, by Pitt Publishing Co., Gazette Square, Pittsburgh, Pa. President, William Randolph Hearst; Vice-President and Publisher, H. M. Bitner; Secretary-Treasurer, A. W. Clark; Managing Editor, C. W. Danziger; Business Manager, Guy T. Viskniskki. Entered as second class matter at the postoffice at Pittsburgh, Pa.

National advertising representatives: Paul Block, Inc., 247 Park avenue, New York; Century Bldg., Chicago; General Motors Bldg., Detroit; Little Bldg., Boston; Guarantee Trust Bldg., Philadelphia; 518 Chancery Bldg., San Francisco.

The Associated Press is exclusively entitled to the use for re-publication of all news credited to it or not otherwise credited in this paper and also the local news published herein. All rights of re-publication of special dispatches herein are also reserved.

We Still Lead in Steel But Must Guard Industry

Pittsburgh continues as leader in steel industry, according to compilations of production in various mills made by The Iron Age, an authoritive organ of metallurgical industry. This district has the largest percentage of total mill production, 26.9, against 19.39 for Chicago, second in aggregate tonnage. In specific lines Pittsburgh leads in all but rails, of which Chicago is the greatest producer, our supremacy being particularly illustrated in tubular products, of which we manufacture 44 per cent of the total.

Steel is our business. It is as much indigenous to our district as textiles and shoes to New England, but that does not mean that it is an industry that cannot flourish elsewhere. Our coal mines have been the greatest collateral factor in giving Pittsburgh its dominant position in steel, but this great natural advantage can be overcome by exterior elements not within the control of the industry, and therein lies the danger to Pittsburgh prosperity. We have recently seen the evidence of it in the freight rate situation, for one thing, and that, in itself, proves that we cannot settle down snugly, pat ourselves on the back and be satisfied because Pittsburgh is the leader in steel.

We will have to watch our industry as a farmer does his crops. He has to fight all the time against plant diseases and insect pests, and keep up cultivation processes at the same time. That's just what we must do. We must not only cultivate our leading industry, but we must wage a combat against such things as threaten its continued existence.

King George and His Queen Received Her

Well They Might. She Represents INTELLIGENCE.

RUTH DRAPER, OF AMERICA, RECEIVED IN COURT BY THE BRITISH KING AND QUEEN.

Britain was surprised, and the rest of the world also, when Ruth Draper was received formally by King George and Queen Mary at one of the court functions.

Amazed Britain said: "No actress has ever been received in court before." That's true.

But, in the first place, Ruth Draper isn't an actress. She is a highly intelligent young woman, daughter of a famous American. And her business is not ACTING, but reading great writings and presenting interesting characters so plainly that even the average man and woman can understand.

It is interesting, however, to be reminded that to this very day, although the King has made knights of certain actors, putting them on the back with a sword, and thus making "ladies" of their wives, actors are not received in court.

It is all the QUEERER, because, as a matter of fact to be respectfully stated, Queen Mary and King George are BOTH actors.

Their whole life is one long part, which they play extremely well.

They are supposed to be a king and queen, whereas, in reality, they are useful dummies, maintained in order to avoid the nuisance of a presidential election every four years.

The king acts every so often when he opens Parliament and reads a speech—which somebody else has written for him, and in which he would not be allowed to change a sentence, a word or a comma.

Not receiving an actor in court is a survival of ancient barbarism. In the days of Louis XV, in France, no actress could be buried in consecrated ground.

It was customary to bury her body at a crossroads, like a dog.

Voltaire made a fight about that, and won the fight—as he usually won his fights.

Shakespeare, a genius that will last as long as the English language is understood on earth, was simply "one of the poor players" of some lord who would be forgotten, except for Shakespeare.

We make progress slowly, but we DO make progress.

STILL LEADING THE FIELD

New York Day by Day

NEW YORK, Aug. 4.—The British notion that all trade is slightly vulgar may cling to perfidious old Albion but it does not click in New York. That is not any more. Society is taking up trade and making it hum. And not losing social caste either.

It used to be that only when a family fortune was dissipated a member of the upper crust went despairingly to work. Then for a time work was an occasional hobby, but lately it has become a serious, earnest and permanent endeavor.

For several years Mrs. Marjorie Oelrichs has conducted an exclusive specialty shop in the fashionable East Side. Likewise Mrs. Richard R. Wilson. Elsa de Wolfe is an interior decorator with a shop on Fifth avenue, and Elisabeth Marbury at 70 is producing plays again.

Any number of reigning debutantes fill in idle hours acting as saleswomen on commission for interior decorating and antique shops, jewelry houses and art galleries. They have offices where they do most of the soliciting by telephone.

Mrs. Brock Pemberton is head of a theatrical costume department of a big store. Julia Hoyt, whose social position and reputed beauty have been highly exploited, left society for ulta-Bohemianism and a career on the stage. Peggy Hoyt, a society girl, is head of a fashionable dressmaking salon.

Two well-known society girls have opened a haberdashery shop on East Forty-eighth street. Rebecca Stickney, from an aristocratic family, is a fashion writer on Harper's Bazaar. Still another famous Long Island matron has an executive position with a bank.

Basil Durant, reputed to mingle with society but best known as a professional dancer, is director of a men's apparel department in a store. Ted Trevor, similarly known, is head of the aviation department in the same place. And last but not least is cherubic and blueblooded Maurie Paul, who as Cholly Knickerbocker is a newspaper society editor.

* * *

The drift of foreigners to certain metropolitan localities is a phase of New York's shifting panorama somewhat like sheep following the leader. A few locate in a certain neighborhood and almost over night it becomes a Little Italy or a little something or other with all the native smells and everything. One of the newest colonies is on One Hundred and Sixteenth street. It is Little Porto Rico. There are 75,000 Porto Ricans in the greater city, and One Hundred and Sixteenth street, like Chinatown for Chinese, has become their stamping ground. It has its own cafes serving native dishes, its own newspaper, movie theaters and other amusement haunts, as well as its churches and community club houses.

* * *

Frisco, the jazz dancer, was trying to light his cigar on a cabaret floor. Some one at a ringside table tossed him a patent lighter and he flipped it into a prompt light. "It works; it's broke," he exclaimed, dropping it in bewilderment.

* * *

Kale and farewell maids of Broadway are discarding the lisp and baby stare. Today those husbands misunderstood at home or having invalid wives meet the "accent girls." These gay deceivers have become French, Russian, Cuban and Spanish. One with almond eyes even went Chinese. All this gives them the appearance of being just little strangers in a strange, strange land and knowing nothing of its deceits and wickedness.

* * *

In a night club a frequent visitor is wheeled in in an invalid chair. It might be supposed it would be the last place he would care to go, for on leaving the place several years ago he fell down the stairs and received his permanent injury.

* * *

As one who has wailed a jeremiad or so over the impertinence of theatrical box office men, it is a pleasure to report that one this morning, following a request for two on the aisle in the first row, handed them over with a smile. All of which sent me out of the lobby in the throes of my favorite tap dance.

(Copyright, 1928, McNaught Synd., Inc.)

Garrett P. Serviss Says:

A Scientific Watch Tower

ON THE Pic du Midi, in the heart of the High Pyrenees, at a height of 9,400 feet above the sea, the old observatory established by Gen. Nansouty 50 years ago, and which had fallen into a state of decay, has been restored and now promises to become one of the world's most important astronomical and meteorological stations. In 1922 a slide carried away a part of the terrace on which the observatory stood, but the damage thus inflicted has been restored and a recurrence of the disaster averted.

The work of restoration has been long under way because of the difficulties of access to the peak, which is not free from snow except during the three hottest months of the year. The upper part cannot be surmounted by automobile camions, and all the materials and supplies have had to be transported over the hardest part of the ascent on backs of mules.

But in spite of the lack of facilities for traffic with the lower world, the personnel of the observatory do not suffer either from want of provisions or ordinary comforts, or from any long continued interference with their work by storms. The snow makes climbing difficult, but when it has once been deposited from the atmosphere upon the rocks of the peak it leaves the upper air clear and the sky star-strown in a manner unknown amid the mists and dust of the valleys and lowlands. The Pic du Midi has not the serene air of Mount Wilson whose Pacific climate makes a paradise for astronomers, but it has the advantage of a much greater elevation, while for meteorological observations it is much superior.

* * *

Its telescopic equipment, at present, is trifling in comparison with that of our giant Californian observatories, but yet it is by no means unimportant. It consists of a Foucault reflector of about 20 inches aperture and a refractor of 8 inches. There is an electric installation supplied by batteries of accumulators. There is not only a telephone line between the peak and the town of Bagneres de Bigorre, but also a radio-telephone whose field of communication ranges over all the southwest of France.

Among the various scientific investigations to be carried on, in addition to astronomical observations and the regular study of the weather, there is provision for researches on atmospheric electricity, electric storms, lightning and terrestrial magnetism. Special attention will be given to investigations of the formation and deposition of snow, and the beginning and development of glaciers. There are no very extensive glaciers in the Pyrenees, but the very fact of their relative smallness and rapid changes may be advantageous for such study.

* * *

The Pyrenees, especially on the French side, are famous for their vegetation. A green mantle creeps up their flanks and covers even the summits of a large part of the great range, only a few peaks rising completely out of the realm of the planets, although several attain an elevation of ten to eleven thousand feet, while the passes of the Pyrenees average at least as high as those of the Alps. The trees, shrubs, flowers and grasses of these remarkable mountains are in many ways peculiar, while they also harbor interesting varieties of animal life. For this reason one of the departments of research at the Pic du Midi observatory station will be devoted to botany and biological study.

Never to be disregarded are the charms and beauties and sublimities of the Pyrenees for the eyes of all lovers of picturesque nature. And these are enhanced by the historic memories, legends and traditions and archaeological discoveries which carry the story back through Moorish and Gothic and Roman and Celtic ages into the depths of prehistory, and amidst the morning mists of the Old Stone and the later Stone ages.

(Copyright, 1928, International Feature Service, Inc.)

Your Child

DOES that youngster of yours "run your home?"

Myriad distractions are steadily driving a wedge between American parents and their children.

Maybe there is not much of anything wrong with American youth. But if there is not, it should be noted to the credit of the children, rather than their parents. Our youngsters are losing contact, it may almost be said, acquaintanceship, with their parents, especially their fathers. Business, sports—the whole whirl which makes up modern life—are making dad the absentee ruler of a, to him, almost unexplored kingdom—his home.

Once Overs

By J. J. MUNDY

What Does Your Face Tell?

IT IS worth while asking the question. What kind of a map are you making of your face?

A man's thoughts leave an indelible imprint on his features.

Physical care or neglect is something anyone can read at a glance.

But the results of mental attitudes and moods are not so often considered by the men and women of the workaday world.

Sarcasm is one of your faults, perhaps, and it is found to turn the corners of the mouth down. Not a pleasing expression, is it?

Physical effort almost beyond endurance makes deep lines in the cheeks, around the mouth, and these lines age a person visibly.

Then there are the worry lines in the forehead.

The vacant look of the one who often drops his jaw.

The long-pointed nose that develops from the habit of "nosing around."

The broad nose of the nature and outdoor lover.

The crinkly wrinkles around the eyes and the mouths of those who smile or laugh often.

The furtive look of the one who is trying to hide something and can't because his expression gives him away.

Your face is a tell-tale map of your emotions.

(Copyright, 1928, International Feature Service, Inc.)

The Rhyming Optimist

By ALINE MICHAELS

What Do We Find?

WHAT do we find on our daily way?
Much that is joyous and much that is gay,
Friendships that make life sweet;
Hopes that quicken and loves that flower,
Dreams that come in the twilight hour,
So are the days complete.

What do we find though we journey far
Out where the flags of the sunset are,
Out into polar snow?
Borne along on the wind's swift wings
Still come the echoes of well-known things
Far as a man may go!

What do we find as we fare along?
Something of sorrow and much of song,
Joy in a well-loved task,
Laughter of children and lilt of birds,
Kindly handclasps and tender words,
Always the thing we ask!

Stars and Stripes

"We need more sleep," says scientist. That's what we tell the alarm clock.

* * *

Each of the great nations, in its own picturesque language, has subscribed to the beautiful idea General Sherman had about war.

Great Passages from the Bible

The Creation of Man and Woman

(Genesis 2; 7-25)

AND the Lord God formed man of the dust of the ground, and breathed into his nostrils the breath of life; and man became a living soul.

And the Lord God planted a garden eastward in Eden; and there he put the man whom he had formed.

And out of the ground made the Lord God to grow every tree that is pleasant to the sight, and good for food; the tree of life also in the midst of the garden, and the tree of knowledge of good and evil.

And a river went out of Eden to water the garden; and from thence it was parted, and became into four heads.

The name of the first is Pison: that is it which compasseth the whole land of Havilah, where there is gold;

And the gold of that land is good: there is bdellium and the onyx stone.

And the name of the second river is Gihon: the same is it that compasseth the whole land of Ethiopia.

And the name of the third river is Hiddekel: that is it which goeth toward the east of Assyria. And the fourth river is Euphrates.

And the Lord God took the man, and put him into the garden of Eden to dress it and to keep it.

And the Lord God commanded the man, saying, Of every tree of the garden thou mayest freely eat:

But of the tree of the knowledge of good and evil, thou shalt not eat of it: for in the day that thou eatest thereof thou shalt surely die.

And the Lord God said, It is not good that the man should be alone; I will make him an help meet for him.

And out of the ground the Lord God formed every beast of the field, and every fowl of the air; and brought them unto Adam to see what he would call them: and whatsoever Adam called every living creature, that was the name thereof.

And Adam gave names to all cattle, and to the fowl of the air, and to every beast of the field; but for Adam there was not found an help meet for him.

And the Lord God caused a deep sleep to fall upon Adam, and he slept: and he took one of his ribs, and closed up the flesh instead thereof;

And the rib, which the Lord God had taken from man, made he a woman, and brought her unto the man.

And Adam said, This is now bone of my bones, and flesh of my flesh: she shall be called Woman, because she was taken out of Man.

Therefore shall a man leave his father and his mother, and shall cleave unto his wife: and they shall be one flesh.

And they were both naked, the man and his wife, and were not ashamed.

Tales that are Told

Worst Story I Have Heard Today

By WILL ROGERS

MOST of the jokes now are about women's clothes. Not much to joke about, you might say, and still it's a subject that people always like to make a fuss over.

So they tell about the girl that was getting ready for the dance, and she was running around wild, looking for her frock.

"Have you looked under that pamphlet on the library table?" says her mother.

"Yes, and it ain't there."

"Did you look good in my change purse for it?"

"Yes, and I looked in all of Dad's pockets, where he might have got it mixed up with some of his papers, but I can't find it anywhere. That dance frock is a wow, and it cost a lot of dough, and I've got to find it!"

"Well, stand there under the light and have your sister look real careful. I think you've got it on, Amelia!"

Church Union

By DR. FRANK CRANE.

There is no doubt that, as far as its influence upon the outside world is concerned, the church would be better off were the various denominations united.

The problem, however, presents considerable practical difficulty. The Church is an institution. A cause is both held back and advanced by being connected with an institution.

The institution gives the advantage of momentum, but has the disadvantage of being opposed to any change.

The churches in Canada have gone ahead of the churches of other countries with respect to union. The United Church of Canada now includes all of the congregations of the Methodist church, practically all the Congregational churches and 83 per cent of the Presbyterian churches.

The effect has been to reduce the number of churches to one-half the number existing in June, 1925, and "strong and for the most part self-sustaining community churches" have been formed.

A report says: "The gain has been enormous. For one thing the overhead expenses have been usually cut in two; the minister has had a man's job; the musical service of the church has been greatly strengthened by a consolidation of the choirs, and in hundreds of cases the Mission Board has been entirely relieved of the necessity of paying two grants in a single community where none is now needed." In many cases there has also been a consolidation of boards, committees, theological colleges and missionary staffs. These consolidations have been attended by a "real union of spirit," and "a distinct deepening of spiritual life."

Of course the Canadian union has only been established for two years, but so far it has worked remarkably well.

It would seem that the advantages of union are too apparent, and should overrule the objections to it.

Most of the real opposition is that it throws many people out of jobs. But such an argument is certainly too sordid to allow serious consideration.

Churches are historic institutions, and each one of them has built up an institution and gathered traditions that are dear to the hearts of many. It is always difficult to transfer one's loyalties from a lesser to a higher group. It is hard to override the prejudices that oppose changing from family to national loyalty, just as there was objection on the part of many regarding the League of Nations as superior to the nation.

But progress is largely a matter of consolidation. We change with much difficulty from the family to the tribe, from the tribe to the nation, and we shall have further difficulty in changing from a nation to a supernation.

(Copyright, 1928, McClure Newspaper Syn.)

OH, THESE WOMEN!

By LEOLA ALLARD

FOUR rings, worth $15,000 were swept out of a hotel in Atlantic City, by a maid.

Wonder where they got HER!

There have been three tiny parrot feathers, four kernels of corn and some cigaret ashes on my floor for three days and the maid has swept every day. Swept in and out!

A famous woman who draws pictures of tiny babies, in chalk, told reporters how she came to draw babies only. She was studying art, and living in one room. She didn't have enough money to eat and pay models too, and so she ate, and used her own lovely baby for a model.

The baby's bed, she says, was a bureau drawer.

At any rate the mother was talented enough, and the baby was beautiful enough to bring fame and fortune to both of them.

That "suicide wave" in Greenwich Village, reminds me of the "wave" Chicago had not long since when any number of young girls from the Chicago "art colony" were swallowing bichloride of mercury.

Notice would come to the newspapers late in the afternoon usually, that some pretty young thing had been rushed to a hospital after taking enough poison to kill her.

On their alleged death beds they all told the same story. They were disappointed in love. They all recovered and they all took poison because of the same man.

The last time I rode in an ambulance with one of them, the ambulance was just starting when a young man, shaggy, unkempt, positively unclean, crawled in, and held the girl's hand on the way to the hospital. Then he told me later that he didn't understand WHY they all took poison on his account.

If there WAS a good reason, I wasn't the one to ask. I wouldn't have picked him up with a pitchfork, even to toss him out of sight permanently and lower the 20-year-old mortality rate.

A girl took her police dogs in her car with her when she went to get licenses for them.

"That's strange," said the man, "dogs belonging to a woman and not named Lindbergh! You must have had them some time?

"And do you know," he said, with no little show of disgust, "the regular big he-dogs like those are scarce. The women are exchanging them for poodles. I suppose the apartments is to blame. They can't keep these big boys in small places. Poodles!" and he handed her a couple of tags with a look of gratitude for not leading in one of those little fuzzy ones.

I make a move that all grown women be made to hand over their poodle dogs to the children, for whom they were intended.

I will second it.

Let's vote!

Isn't It So?

It's better to fall down on the job than to lie down on it.

* * *

Strains of music from the saxophone are sometimes a strain on the neighbors.